

## BRAINTREE DISTRICT NEIGHBOURHOOD WATCH

*Affiliated to Essex County Neighbourhood Watch Association which is a registered Charity No: 1168988*

THE WEEKLY NEIGHBOURHOOD WATCH NEWSLETTER TWO PAGE ISSUE

TUESDAY 29<sup>th</sup> MARCH 2022 Number: 632 Email: [thenwnewsletter@btinternet.com](mailto:thenwnewsletter@btinternet.com)

### THEFT FROM MOTOR VEHICLE

BRAINTREE Clay Pits

March 19<sup>th</sup> between 14:19hrs and 14:26hrs

Suspect unknown removed victim's purse from her vehicle whilst parked at Tesco car park as victim was returning her trolley

### THEFT FROM PERSONS

BLACK NOTLEY Church Road

March 19<sup>th</sup> between 11:38hrs and 11:54hrs

Suspect unknown stole a Dell Laptop valued at £469 from outside victim's property after it had been delivered and signed for by someone unknown to the victim

BOCKING Connaught Gardens

March 23<sup>rd</sup> between 04:10hrs and 04:47hrs

Suspect unknown stole victim's parcel delivered to his property and contents valued at £403.18

WITHAM Freebournes Road

March 23<sup>rd</sup> betwvn 17:46hrs and 19:31hrs

Suspect unidentified stole a new mobile phone which was delivered by DHL to victim's place of work

### THEFT OF LEAD

WITHAM Newland Street

March 23<sup>rd</sup> between 12:52 hrs and 12:54hrs

Suspect unknown stole lead from the Library roof

### THEFT FROM SHED

KELVEDON V Chuch Street

Between March 18<sup>th</sup> 18:43hrs and March 22<sup>nd</sup> 16:20hrs

Suspect unknown broke into a shed at the Stoneflint Allotment by breaking the padlock ( cost £40) and stole a Honda F310 rotovator valued at £250

### SIX MONTHLY NEWSLETTER MAY TO NOVEMBER 2022

As you all know I have sent the email version to each of you to ask how many you may like to deliver to your neighbours and Neighbourhood Watch members in May. To date the print run will be 2,800 which exceeds the last issue. Thank you all for your effort and support !

Clive Stewart , Chairman Braintree District NW.

### DISTRACTION DWELLING HOUSE AND ATTEMPTED DWELLING HOUSE BURGLARIES

CRESSING Mill Lane

Between March 21<sup>st</sup> 10:10hrs and March 22<sup>nd</sup> 09:01hrs.

Suspect unknown knocked at victim's door telling him that there were problems with the water. Victim let one person in and did not realise that there was a second male believed to be hiding . First male went upstairs to turn on the bathroom taps and victim heard a noise downstars and went downstars and saw second male in the living room opening drawers .Victim asked them both to leave his home.

SIBLE HEDINGHAM Swan Street

March 23<sup>rd</sup> between 11:40hrs and 13:48hrs

Suspect unknown entered a house via an INSECURE side door and stole chocolate.

HALSTEAD Bentall Close

Between March 18<sup>th</sup> 23:56hrs and March 19<sup>th</sup> 08:41hrs.

Suspect unknown attempted to gain entry to house by putting a key in the lock

### BUSINESS PREMISES BURGLARIES

BRAINTREE Rayne Road

March 25<sup>th</sup> between 07:46hrs and 07:49hrs

Suspect unidentified gained entry to premises by damaging the front door and stole a change box containing appx £450

KELVEDON London Road

March 24<sup>th</sup> between 11:32hrs and 12:11hrs

Suspect unidentified climbed a perimeter fence then picked up 20M2 roll of artificial grass valued at £250 and threw it back over the fence and disappeared with it

### CRIMINAL DAMAGE

*Sadly once again there were far too many incidents in the past week this is one:-:*

BRAINTREE Peel Crescent

March 19<sup>th</sup> betwvn 07:24hrs and 07:27hrs

Suspect unknown put glue in the lock of victim's mobility scooter so the key cannot be used.

**FOR THOSE WHO LIVE IN ESSEX AND WOULD LIKE TO VOLUNTEER TO WORK WITH ESSEX POLICE TO REDUCE CRIME PLEASE SEND YOUR FULL DETAILS AND EMAIL ADDRESS TO [active.citizen@essex.police.uk](mailto:active.citizen@essex.police.uk)**

## BRAINTREE DISTRICT NEIGHBOURHOOD WATCH

*Affiliated to Essex County Neighbourhood Watch Association which is a registered Charity No: 1168988*

THE WEEKLY NEIGHBOURHOOD WATCH NEWSLETTER TWO PAGE ISSUE

TUESDAY 29<sup>th</sup> MARCH 2022 Number: 632 Email: [thenwnewsletter@btinternet.com](mailto:thenwnewsletter@btinternet.com)

### ESSEX POLICE : WITHAM

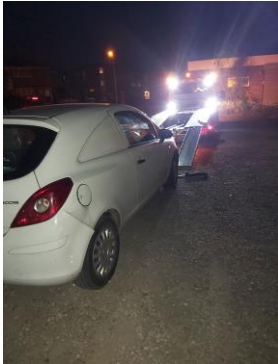

**Monday 21st March 23:01 hrs**

I waved this vehicle down due to excess speed..next second the car roars off down a dirt track. A Police car was in hot pursuit , who had been trailing the vehicle, ends in a decamp . Car seized and driver will be hearing from us. Thanks to EP Road Policing Team for your help.



**Friday 25<sup>th</sup> March 09:10hrs**

Speed check, visibility foot patrols at WITHAM train station, Cut Throat Lane and Templars Estate. Vulnerable person from care home found , concern for safety at HATFIELD PEVEREL Station . assault in WITHAM and missing person found.



**Wednesday 30<sup>th</sup> March 10:37hrs**

High visibility foot patrols on Hatfield Road estate and Templars estate , mobile patrols covering most of WITHAM .We also included a patrol in HATFIELD PEVEREL before returning to WITHAM checking in at the train station and areas

### ESSEX POLICE REPORT

Male who had been shoplifting, causing damage and a nuisance in Trinity Court / Public Gardens, Halstead, was arrested, charged and remanded for several offences. He is currently in prison awaiting trial.

Male who broke in to several small businesses in Halstead, Braintree, Colchester, Harwich and Suffolk arrested and charged by Braintree CPT officers for thirty one offences. He is currently in prison awaiting trial.

Following reports of nuisance vehicles (boy racers) in Bluebridge Industrial Estate, Halstead, CPT officers have issued numerous warnings under S59 Police Reform Act and seized one vehicle for driving in an anti-social manner having already been issued a warning. We will continue to monitor this going forward.

**Following a small series of Burglary Offences Braintree CID identified a trend, arrested two persons for numerous offences. They have since been charged and remanded in prison awaiting trial.**

Karen Scott PC 79812| Braintree & Uttlesford Community Policing Team | North Local Policing. Area |Essex Police | ( 101 (external) 400175 (internal) [karen.scott@essex.police.uk](mailto:karen.scott@essex.police.uk)

BRAINTREE DISTRICT NW CO-ORDINATOR COMMENTS. There were 53 reported crimes last week and this newsletter is a summary of the crime report from Essex Police.

This newsletter is distributed to:- Acton, Alphamstone, Ashen, Belchamp St. Paul, Belchamp Otten, Belchamp Walter, Bocking, Borley, Bradwell , Braintree Town areas, Bulmer, Bures, Burtons Green, Castle Hedingham, Chelmsford , Clare, Coggeshall, Colchester, Colne Engaine, Cornish Hall End, Cressing, Earls Colne, Fairstead , Feering, Finchingfield, Foxearth, Gestingthorpe, Gosfield, Great Bardfield , Great Henny, Great Maplestead, Great Notley, Great Yeldham, Great Waldingfield, Greenstead Green, Halstead, Hatfield Peverel , Haverhill, Hundon, Kelvedon, Lamarsh, Little Baddow, Liston, Little Henny, Little Yeldham, Little Maplestead, Long Melford, Middleton, Ovington, Panfield, Pattiswick, Pebmarsh, Pentlow, Radwinter, Rayne, Rivenhall, Shalford, Sible Hedingham, Silver End, Stambourne, Stisted, Stoke by Clare, Sturmer, Sudbury, Terling, Tilbury Juxta Clare, Toppesfield, Twinstead, Wethersfield, White Ash Green, White Colne, Wickham St. Pauls, and Witham.

**FOR THOSE WHO LIVE IN ESSEX AND WOULD LIKE TO VOLUNTEER TO WORK WITH ESSEX POLICE TO REDUCE CRIME PLEASE SEND YOUR FULL DETAILS AND EMAIL ADDRESS TO [active.citizen@essex.police.uk](mailto:active.citizen@essex.police.uk)**