

SITE LOCATION



Reproduced by permission of Ordnance Survey on behalf of the Controller of Her Majesty's Stationary Office  
All rights reserved. © Crown Copyright licence no. 100035120



SITE LOCATION

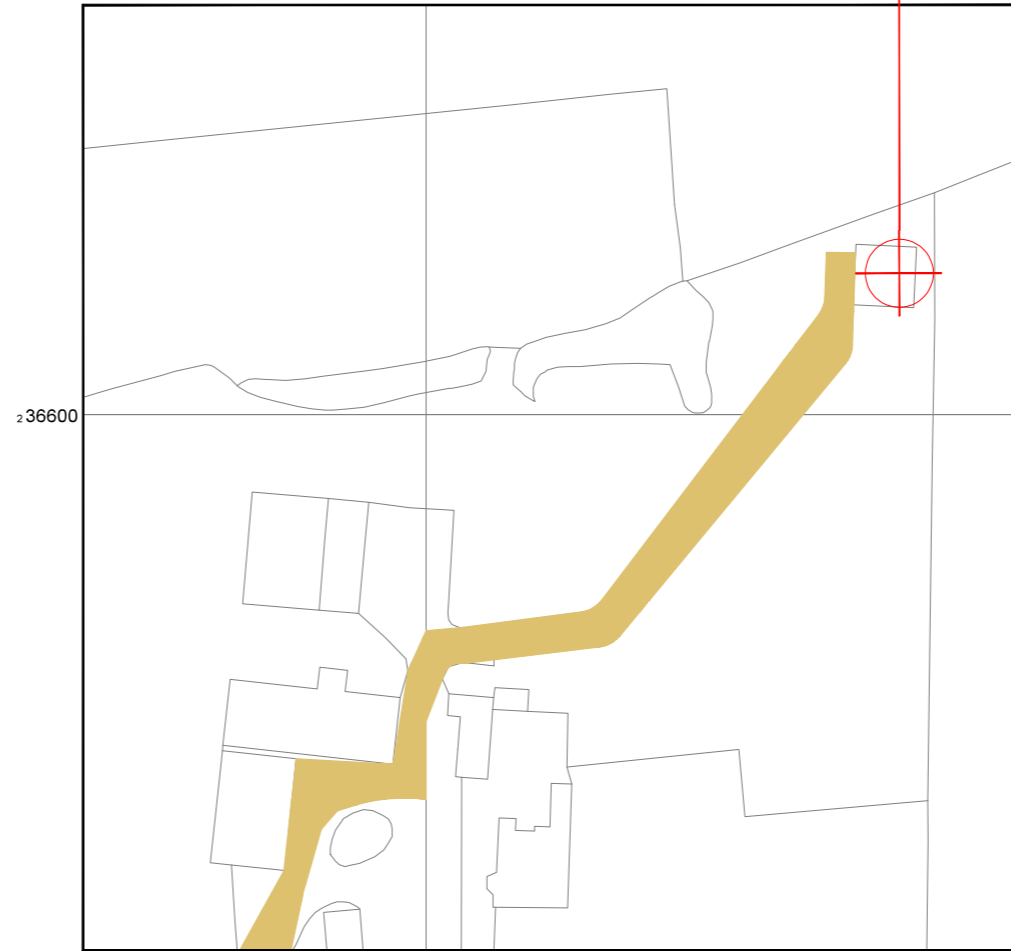

Reproduced by permission of Ordnance Survey on behalf of the Controller of Her Majesty's Stationary Office  
All rights reserved. © Crown Copyright licence no. 100035120

NGR E: 585176 N: 236623

SITE AREA PLAN

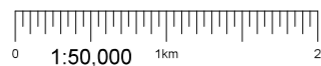

SITE PHOTOGRAPH

SITE LOCATION PLAN 1



GOOGLE MAPS QR CODE

GOOGLE MAPS - <https://goo.gl/maps/wbKoigFYWpfGTnoN7>

GOOGLE STREETVIEW - <https://goo.gl/maps/ZgE647TsRP8DbDw4A>

NOTES:

- ALL DIMENSIONS IN MM UNLESS OTHERWISE NOTED.
- DIRECTIONS TO SITE:  
HEAD SOUTH ON M11 AFTER 75 FEET AT JUNCTION 8, USE THE LEFT 2 LANES TO TAKE THE A120 EXIT TO COLCHESTER/B. STORTFORD/STANSTED AIRPORT. AFTER 0.4 MILE AT THE ROUNDABOUT, TAKE THE 1ST EXIT ONTO THREMHALL AVE/A120. AFTER 0.4 MILE, AT PRIORY WOOD ROUNDABOUT, TAKE THE 3RD EXIT ONTO THE A120 RAMP TO COLCHESTER. AFTER 0.4 MILE, CONTINUE ONTO A120. AFTER 16.7 MILES AT THE ROUNDABOUT, TAKE THE 2ND EXIT AND STAY ON A120. AFTER 0.9 MILE AT THE ROUNDABOUT, TAKE THE 2ND EXIT ONTO A131. AFTER 1.5 MILES AT THE ROUNDABOUT, TAKE THE 2ND EXIT ONTO BROAD RD/A131. AFTER 9.3 MILES, TURN RIGHT AT OLD RD. AFTER 0.4 MILE, TURN LEFT ONTO CHURCH RD. AFTER 456 FEET, TURN LEFT. AFTER 180 FEET, TURN LEFT, YOU WILL REACH YOUR DESTINATION.

Site Provider's Property Boundary:  
Access Route To Site:  
Access Route:

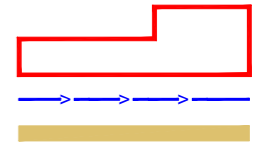

Master:	MBNL / EE / H3G	Project:	NTQ	Purpose of Issue:	GA	Issue:	A
Date:	06/02/2020	Revision / Upgrade Description:					
Drawn:	ABB	First Issue - Site nomination dated: 10/01/2020					
Checked:	SHM						
Approved:	F. Waters						



Hutchison 3G UK Limited  
Star House, 20 Grenfell Road  
Maidenhead, SL6 1EH  
Tel: 01628 789 000  
Fax: 01628 789 001



Hatfield Business Park  
Hatfield  
Hertfordshire  
AL10 9BW  
Tel: 01707 315000  
Fax: 01707 319001

**MBNL** Mobile Broadband Network Limited  
Sixth Floor, Thames Tower, Station Road, Reading, RG1 1LX

Design Consultant & Principal Contractor:



**waldon**

WALDON TELECOM  
PHOENIX HOUSE  
PYRFORD ROAD  
WEST BYFLEET  
SURREY  
KT14 6RA  
TEL: 01932 411011  
FAX: 01932 411012

Site Name: PELHAM HALL FARM (FIELD)

Site ID: 1560406

Address: PELHAM HALL FARM (FIELD)  
CHURCH ROAD  
TWINSTEAD SUDBURY  
SUFFOLK, CO10 7NB

Title: 002-A SITE LOCATION DRAWING

Project: NTQ

Purpose of Issue: GENERAL ARRANGEMENT

EE Cell ID:	MBNL Cell ID:	3UK Cell ID:
97537	BRA102	CO0316

Master Drawing No: 1560406\_BRA102\_97537\_CO0316\_M001 Issue: A

100mm  
50mm  
10mm

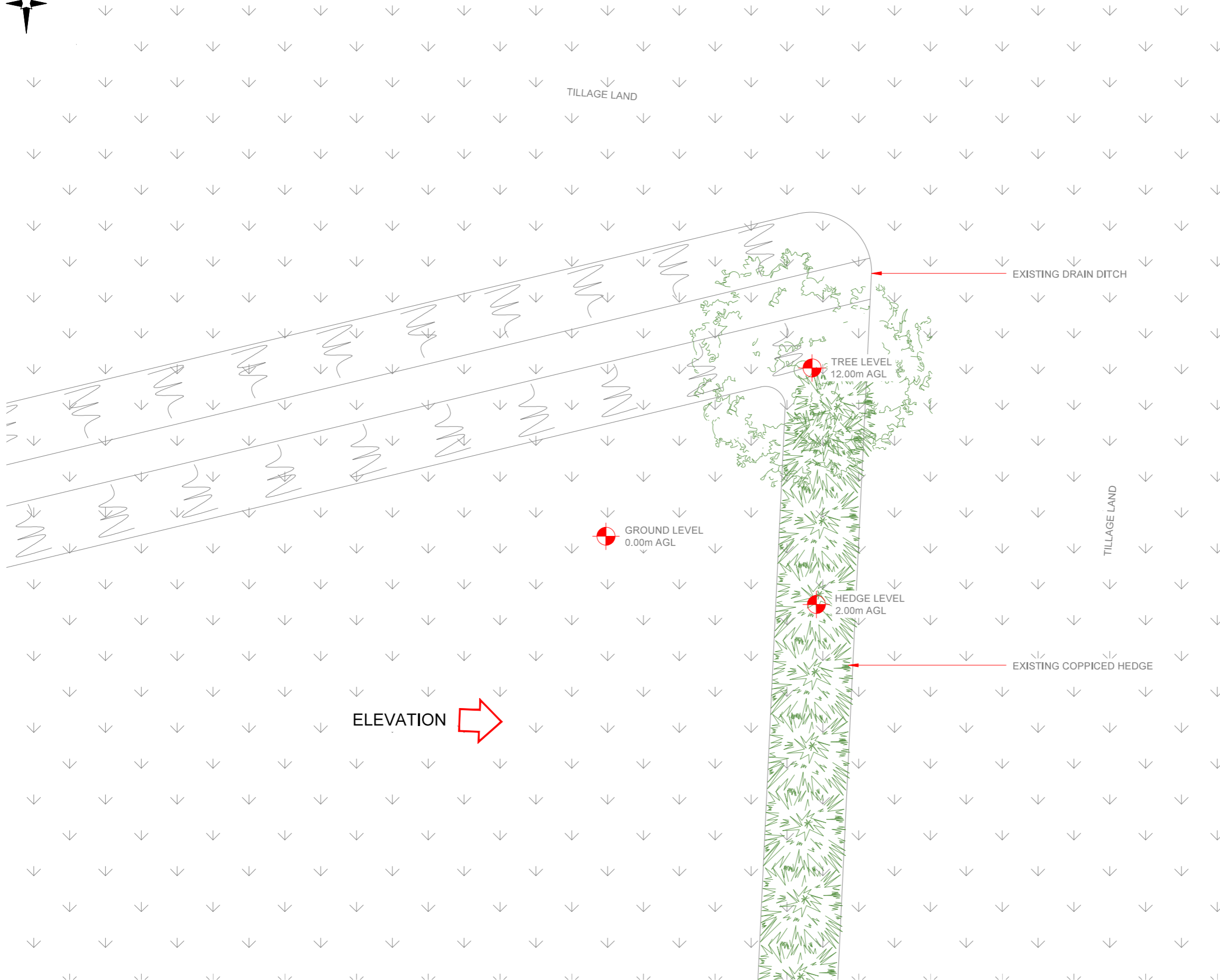

NOTES:  
1. ALL DIMENSIONS IN MM UNLESS OTHERWISE NOTED.

Master:	MBNL / EE / H3G	Project:	NTQ	Purpose of Issue:	GA	Issue:	A
Date:	06/02/2020	Revision / Upgrade Description:					
Drawn:	ABB	First Issue - Site nomination dated: 10/01/2020					
Checked:	SHM						
Approved:	F. Waters						

 <p>Hutchison 3G UK Limited Star House, 20 Grenfell Road Maidenhead, SL6 1EH Tel: 01628 789 000 Fax: 01628 789 001</p>	 <p>Hatfield Business Park Hatfield Hertfordshire AL10 9BW Tel: 01707 315000 Fax: 01707 319001</p>
-----------------------------------------------------------------------------------------------------------------------------------------------------------------------------------------------------------------------------	-------------------------------------------------------------------------------------------------------------------------------------------------------------------------------------------------------------

**MBNL** Mobile Broadband Network Limited  
Sixth Floor, Thames Tower, Station Road, Reading, RG1 1LX

Design Consultant & Principal Contractor:



WALDON TELECOM  
PHOENIX HOUSE  
PYRFORD ROAD  
WEST BYFLEET  
SURREY  
KT14 6RA  
TEL : 01932 411011  
FAX : 01932 411012

Site Name: **PELHAM HALL FARM (FIELD)**

Site ID: **1560406**

Address:  
**PELHAM HALL FARM (FIELD)  
CHURCH ROAD  
TWINSTEAD SUDBURY  
SUFFOLK, C010 7NB**

Title: **100 EXISTING SITE PLAN**

Project: **NTQ**

Purpose of Issue: **GENERAL ARRANGEMENT**

EE Cell ID: <b>97537</b>	MBNL Cell ID: <b>BRA102</b>	3UK Cell ID: <b>CO0316</b>
-----------------------------	--------------------------------	-------------------------------

Master Drawing No: **1560406\_BRA102\_97537\_CO0316\_M001** Issue: **A**



100mm  
50mm  
10mm

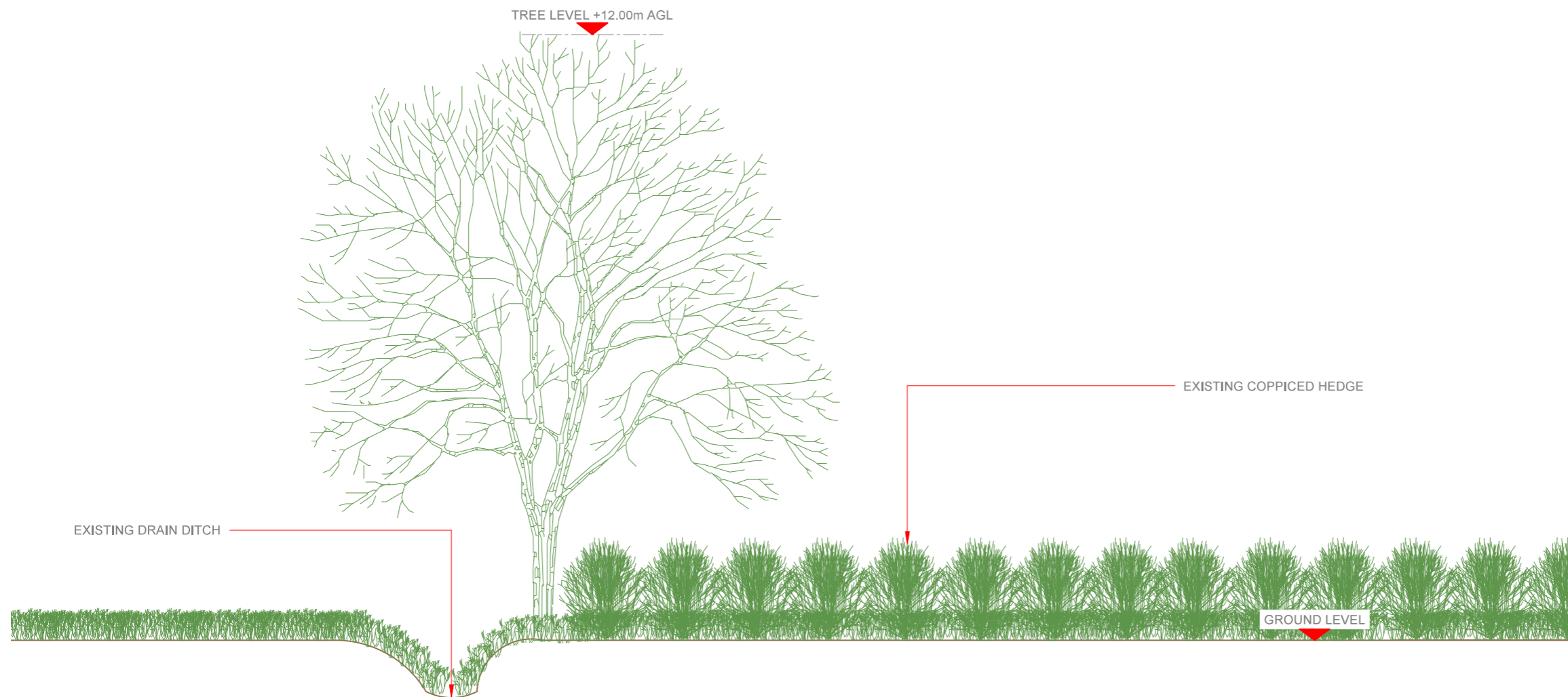

EXISTING SITE ELEVATION



NOTES:  
1. ALL DIMENSIONS IN MM UNLESS OTHERWISE NOTED.

Master:	MBNL / EE / H3G	Project:	NTQ	Purpose of Issue:	GA	Issue:	A
Date:	06/02/2020	Revision / Upgrade Description:					
Drawn:	ABB	First Issue - Site nomination dated: 10/01/2020					
Checked:	SHM						
Approved:	F. Waters						



Hutchison 3G UK Limited  
Star House, 20 Grenfell Road  
Maidenhead, SL6 1EH  
Tel: 01628 789 000  
Fax: 01628 789 001



Hatfield Business Park  
Hatfield  
Hertfordshire  
AL10 9BW  
Tel: 01707 315000  
Fax: 01707 319001

**MBNL** Mobile Broadband Network Limited  
Sixth Floor, Thames Tower, Station Road, Reading, RG1 1LX

Design Consultant & Principal Contractor:



WALDON TELECOM  
PHOENIX HOUSE  
PYRFORD ROAD  
WEST BYFLEET  
SURREY  
KT14 6RA  
TEL : 01932 411011  
FAX : 01932 411012

Site Name: PELHAM HALL FARM (FIELD)

Site ID: 1560406

Address:  
PELHAM HALL FARM (FIELD)  
CHURCH ROAD  
TWINSTEAD SUDBURY  
SUFFOLK, C010 7NB

Title: 150 EXISTING SITE ELEVATION

Project: NTQ

Purpose of Issue: GENERAL ARRANGEMENT

EE Cell ID:	MBNL Cell ID:	3UK Cell ID:
97537	BRA102	CO0316

Master Drawing No: 1560406\_BRA102\_97537\_CO0316\_M001 Issue: A

100mm  
50mm  
10mm



Antenna Aperture ID	Proposed 4G/5G Bearing	Operator: Shared/ EE/H3G
A1	330°	EE
A2	330°	H3G
B1	90°	EE
B2	90°	H3G
C1	210°	EE
C2	210°	H3G

NOTES:  
1. ALL DIMENSIONS IN MM UNLESS OTHERWISE NOTED.

EXISTING DRAIN DITCH

PROPOSED MBNL 600mm WIDE CABLE LADDER INSTALLED ON GANTRY POLES

PROPOSED MBNL 3No. ADDITIONAL CABINETS ON CONCRETE BASE

PROPOSED 7No. 300mm WIDE VERTICAL CABLE LADDER 'DROP DOWNS' BEHIND EACH EQUIPMENT CABINET

PROPOSED 150mm WIDE CABLE TRAY TO CARRY PROPOSED POWER CABLES

PROPOSED MBNL HIGH SECURITY FENCE FORMED OF 2.4m HIGH 4095 MESH PANELS c/w 3m s/l GATE, 3 STRANDS OF BARBED TAPE AND METER FRAME - FENCE TO COME C/W GRAVEL BOARDS TO PREVENT SPLAY

ELEVATION

PROPOSED MBNL 6 No. GROUND BASED RRU's 9 No. BOB UNITS & 12 No. PASSIVE ROUTERS TO BE INSTALLED ON SUPPORT POLES WITHIN COMPOUND

PROPOSED MBNL 2 No. FURO CABINETS ON CONCRETE BASE

PROPOSED MBNL 100mm RIGID DUCTING TO 11kVa POLE

PROPOSED MBNL METER CABINET TO BE INSTALLED ON CONCRETE BASE WITHIN FENCELINE

GROUND LEVEL 0.00m AGL

TREE LEVEL 12.00m AGL

HEDGE LEVEL 2.00m AGL

TILLAGE LAND

NOTE:  
HIGH DENSITY OF BADGER SETS NOTED IN THE AREA  
ECOLOGICAL SURVEY TO BE UNDERTAKEN TO ASSESS IMPACT OF PROPOSALS TO PRE-EXISTING FAUNA IN THE AREA

PROPOSED COMPOUND TO BE FINISHED WITH MOT TYPE 1 C/W GEO-TEXTILE MEMBRANE VEGETATION BARRIER

PROPOSED 4 No. MBNL 600Ø TRANSMISSION DISHES FIXED TO HEADFRAME BELOW APERTURES

PROPOSED MBNL 4 No. EARTH MATS

PROPOSED MBNL 6 No. APERTURES INSTALLED ON TOWER HEADFRAME

PROPOSED MBNL 20m HIGH FLI SLIMLINE LATTICE TOWER INSTALLED ON NEW 5.6 x 5.6m x 1.2m DEEP CONCRETE FOUNDATION

EXISTING COPPICED HEDGE

PROPOSED 24 No. RRU's, 9 No. BOB's, 12 No. ACTIVE ROUTERS & 12 No. MHA's FIXED TO TOWER HEADFRAME BELOW APERTURES

PROPOSED MBNL APM5930 CABINET & 1No. ADDITIONAL CABINET ON CONCRETE BASE

PROPOSED MBNL LINK AC Mk5 CABINET TO BE INSTALLED ON CONCRETE BASE

MAX CONFIGURATION SITE PLAN



Master: M001	MBNL / EE / H3G	Project: NTQ	Purpose of Issue: GA	Issue: A
Date: 06/02/2020	Drawn: ABB	Checked: SHM	Approved: F. Waters	Revision / Upgrade Description: First Issue - Site nomination dated: 10/01/2020

Hutchison 3G UK Limited  
Star House, 20 Grenfell Road  
Maidenhead, SL6 1EH  
Tel: 01628 769 000  
Fax: 01628 769 001  
H3G Base Station Information Line: 0845 6043000  
Available 8am-6pm Monday to Friday

Hatfield Business Park  
Hatfield  
Hertfordshire  
AL10 9BW  
Tel: 01707 315000  
Fax: 01707 319001

**MBNL** Mobile Broadband Network Limited  
Sixth Floor, Thames Tower, Station Road, Reading, RG1 1LX

Design Consultant & Principal Contractor:

**waldon**  
WALDON TELECOM  
PHOENIX HOUSE  
PYRFORD ROAD  
WEST BYFLEET  
SURREY  
KT14 6RA  
TEL : 01932 411011  
FAX : 01932 411012

Site Name: PELHAM HALL FARM (FIELD)

Site ID: 1560406

Address: PELHAM HALL FARM (FIELD)  
CHURCH ROAD  
TWINSTEAD SUDBURY  
SUFFOLK, CO10 7NB

Title: 215 MAX CONFIGURATION SITE PLAN

Project: NTQ

Purpose of Issue: GENERAL ARRANGEMENT

EE Cell ID: 97537	MBNL Cell ID: BRA102	3UK Cell ID: CO0316
-------------------	----------------------	---------------------

Master Drawing No: 1560406\_BRA102\_97537\_CO0316\_M001 Issue: A

Antenna Aperture ID	Proposed 4G/5G Bearing	Operator: Shared/ EE/H3G
A1	330°	EE
A2	330°	H3G
B1	90°	EE
B2	90°	H3G
C1	210°	EE
C2	210°	H3G

NOTES:  
1. ALL DIMENSIONS IN MM UNLESS OTHERWISE NOTED.

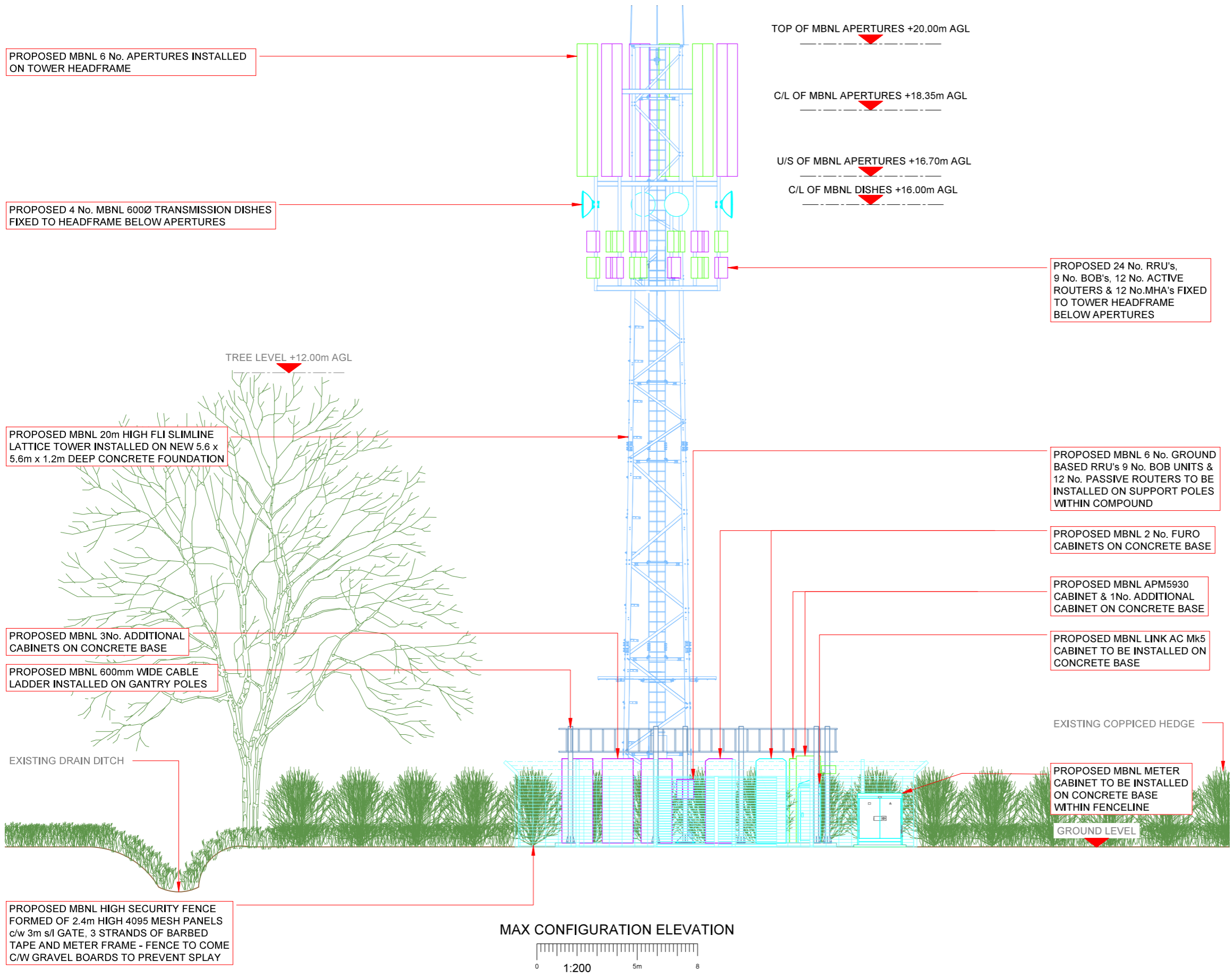

PROPOSED MBNL 6 No. APERTURES INSTALLED ON TOWER HEADFRAME

PROPOSED 4 No. MBNL 600Ø TRANSMISSION DISHES FIXED TO HEADFRAME BELOW APERTURES

PROPOSED MBNL 20m HIGH FLI SLIMLINE LATTICE TOWER INSTALLED ON NEW 5.6 x 5.6m x 1.2m DEEP CONCRETE FOUNDATION

PROPOSED MBNL 3No. ADDITIONAL CABINETS ON CONCRETE BASE

PROPOSED MBNL 600mm WIDE CABLE LADDER INSTALLED ON GANTRY POLES

EXISTING DRAIN DITCH

PROPOSED MBNL HIGH SECURITY FENCE FORMED OF 2.4m HIGH 4095 MESH PANELS c/w 3m s/l GATE, 3 STRANDS OF BARBED TAPE AND METER FRAME - FENCE TO COME C/W GRAVEL BOARDS TO PREVENT SPLAY

TOP OF MBNL APERTURES +20.00m AGL

C/L OF MBNL APERTURES +18.35m AGL

U/S OF MBNL APERTURES +16.70m AGL

C/L OF MBNL DISHES +16.00m AGL

TREE LEVEL +12.00m AGL

PROPOSED 24 No. RRU's, 9 No. BOB's, 12 No. ACTIVE ROUTERS & 12 No. MHA's FIXED TO TOWER HEADFRAME BELOW APERTURES

PROPOSED MBNL 6 No. GROUND BASED RRU's 9 No. BOB UNITS & 12 No. PASSIVE ROUTERS TO BE INSTALLED ON SUPPORT POLES WITHIN COMPOUND

PROPOSED MBNL 2 No. FURO CABINETS ON CONCRETE BASE

PROPOSED MBNL APM5930 CABINET & 1No. ADDITIONAL CABINET ON CONCRETE BASE

PROPOSED MBNL LINK AC Mk5 CABINET TO BE INSTALLED ON CONCRETE BASE

EXISTING COPPED HEDGE

PROPOSED MBNL METER CABINET TO BE INSTALLED ON CONCRETE BASE WITHIN FENCELINE

GROUND LEVEL

MAX CONFIGURATION ELEVATION



Master: M001	MBNL	Project: NTQ	Purpose of Issue: GA	Issue: A
Date: 06/02/2020	Revision / Upgrade Description: First Issue - Site nomination dated: 10/01/2020			
Drawn: ABB				
Checked: SHM				
Approved: F. Waters				

Hutchison 3G UK Limited  
Star House, 20 Grenfell Road  
Maidenhead, SL6 1EH  
Tel: 01628 789 000  
Fax: 01628 789 001  
H3G Base Station Information Line  
0845 6043000  
Available 8am-6pm Monday to Friday

Hatfield Business Park  
Hatfield  
Hertfordshire  
AL10 9BW  
Tel: 01707 315000  
Fax: 01707 319001

**MBNL** Mobile Broadband Network Limited  
Sixth Floor, Thames Tower, Station Road, Reading, RG1 1LX

Design Consultant & Principal Contractor:

**waldon**

WALDON TELECOM  
PHOENIX HOUSE  
PYRFORD ROAD  
WEST BYFLEET  
SURREY  
KT14 6RA  
TEL : 01932 411011  
FAX : 01932 411012

Site Name: PELHAM HALL FARM (FIELD)

Site ID: 1560406

Address: PELHAM HALL FARM (FIELD)  
CHURCH ROAD  
TWINSTEAD SUDBURY  
SUFFOLK, CO10 7NB

Title: 265 MAX CONFIGURATION ELEVATION

Project: NTQ

Purpose of Issue: GENERAL ARRANGEMENT

EE Cell ID: 97537	MBNL Cell ID: BRA102	3UK Cell ID: CO0316
-------------------	----------------------	---------------------

Master Drawing No: 1560406\_BRA102\_97537\_CO0316\_M001 Issue: A