

FOCUS

HORWODE PECE FIREWORK DISPLAY

SATURDAY 4TH
NOVEMBER

GATES OPEN 5pm

DISPLAY 6pm



Adults £5.00 / £4.00 Children £2.00 / £1.50

Advanced Tickets
from The Crown,
The Swan and Great Horwood
School.

Or Buy On the Night



Established 1990

**Your Local
Window and Conservatory
Specialists
Products made to suit in
UPVC**

From Design thru' to completion ...

01296 712151

Email: NandGwindows@aol.com

FENSA Registered

MICK WOOD

Heating Services Ltd

**For service repair & installation
of**

**OIL FIRED BOILERS
OIL FIRED COOKERS
OIL TANKS**

- * Prompt personal attention**
- *New boiler installations**
- *Oil tanks supplied & fitted**
- *Oil tank gauges fitted**



Registered
Technician

Tel: 01296 730 670

Mobile: 07979 645 472



**THE
CROWN**
BAR &
RESTAURANT

Join us at

THE CROWN

*Real ales and locally sourced food.
Situated on a Buckinghamshire village green*

Opening times:

Monday 5pm - 11pm
Tuesday 5pm - 11pm
Wednesday 5pm - 11pm
Thursday 12pm - 3pm & 5pm - 11pm
Friday 12pm - 3pm & 5pm - 11pm
Saturday 12pm - 11pm
Sunday 12pm - 10:30pm

Food served from:

Wednesday 6:30pm - 9pm
Thursday 12pm - 2pm & 6:30pm - 9pm
Friday - 12pm - 2pm & 6:30 - 9pm
Saturday 12pm - 2pm & 6:30-9pm
Sunday - 12pm - 2pm

**To reserve a table, call us on
01296 714534**

1 The Green, Great Horwood, Milton Keynes MK17 0RH

THE CROWN @CROWNGHORWOOD

St James' Services for November

			Sidesmen	Reader	Intercessor
5th Nov	11.00am	Holy Communion	N Weir	C Finnemore	I Lamberton
12th Nov	10.30am	Remembrance Sunday	J Margerrison	-	-
19th Nov	11.00am	Holy Communion	D Brazier	J Brigden	S Brazier
26th Nov	8.00am	Holy Communion (1662	-	-	-
26th Nov	11.00am	Come and Share	I Lamberton	C Finnemore	I Lamberton
3rd Dec	11.00am	Holy Communion	J Margerrison	R Margerrison	J Margerrison

Church Key Rota: - David Moore - 713281



ROAD CLOSURE - REMEMBRANCE SUNDAY

As in previous years, St James' has been given temporary road closure on Sunday 12th November 2017. This is

for a wreath laying ceremony during the Remembrance Service at St James's Church, Great Horwood.

The road closure will be in force between 10:45am and 11:15am

The road in question is as always, between The Swan Public House/Pilch Lane and the corner of Nash Road/Little Horwood Road.

Please could you try to avoid using your motor vehicles in this area at this time, as a mark of respect, as well as for the safety of the congregation of St James'.

Many thanks

C.Finnemore

Secretary St James' PCC

Thank you!

On behalf of anyone who has a loved one buried in the Paddock by the allotments, I would like to extend a big thank you to Paul who voluntarily mowed the grass for us all throughout the season. It makes such a difference.

Thank you so much Paul for giving up your time to do this for us all.

Marian and Joanne Taylor

Lighting of the tower at St James'

The tower was lit to celebrate the harvest supper on Friday 13th October.

Ian Lamberton



HARVEST SUPPER - THANK YOU!

Everyone who attended on Friday 13th unanimously agreed that it was a fabulous evening! Huge thanks to June and Russell Margerrison for another delicious harvest supper and to Hannah Moyles and Charlotte Nash for the musical entertainment and, of course, to the excellent Quiz Master, David Brazier



Great Horwood Village Hall

We now have some evening spaces during the week.



The Wednesday Post Office is now attracting more customers and our coffee morning is still very successful.

The Art and Craft morning is opening at 9am to midday on a Friday. Some of us are busy making Christmas cards and we are going to have a try at making Christmas lanterns. The encaustic wax painting is also very popular at the moment. Some of our members are busy with their painting and drawing and some sew and knit. We have quite a varied range of projects that we all enjoy. Visitors are always welcome. Come and join us for a cup of coffee and see what we do.

The Whist Group could do with a few more players so if you would enjoy a game of cards do come and join us.

If you want to book the hall or find out more about the above groups phone Gill Wood on 01296 712165.

Gill Wood

“Why leave the comfort of your own home to have a great haircut?”

I am one of Britain's top stylists with over **10 years' experience** as manager and Art Director for Toni and Guy.



Book me to come to your home at a time of your choosing



50% OFF INTRODUCTORY OFFER FOR ALL NEW CLIENTS

Tel: 07738 658234

www.superhairday.co.uk

sumin@superhairday.co.uk



Visit Superhairday on Facebook for **33 of 5star** reviews from my clients and pictures!

DIGGER DAVE



**ALL TYPES OF WORK Inc.
FOOTINGS, DRIVEWAYS, TREE STUMPS,
DITCHING, TRENCHES, GARDEN CLEARANCE ETC.**

07976 983444



Horwood Hounds



Doggy Day Care & Boarding Services since 2005

Edwina Daymond

Pet Nanny & Assured Breeder of Miniature Smooth Haired Dachshunds

2 High Street
Great Horwood
Bucks MK17 0QL

• 07881 558872
• www.horwoodhounds.co.uk
• horwoodhounds@btinternet.com

What's my house worth in Great Horwood?

If you would like to know, please call either our sales or lettings team for a **free no obligation valuation.**

ella

www.ella.co.uk

Buckingham: **01280 817400**

Winslow: **01296 715 386**

A polite request for all villagers

NASH ROAD LAYBY

Parking in the layby is becoming a problem, especially at weekends.

Would **all residents in Nash Road** please note that the parking spaces in the layby are primarily for the use of residents who **do not have a drive** to park on.

Also please would everyone park with **consideration** (not too far from neighbouring cars) to maximise the number of cars able to park in the layby.

Thank you.

Horwode Pece

Over the summer we have had a few issues to deal with at the Rec. The toddler ramp needed to be repaired and when this didn't last, parts removed in order to be made safe until we can do the permanent repair. The damage was due to the support structures' wood rotting in areas where we have permanently wet ground. There was also a support pole of the 'off-set bars' that needed to be dealt with due to same rotting wood issues. These issues were picked up due to our weekly 'Rec check' of all the equipment. Bearing in mind the Rec was installed in 2008, we will be budgeting for ongoing wood replacement. This was not the case however, for the mindless vandalism of one of the picnic tables. This was broken and pulled apart with considerable force. Fortunately we were able to repair it and are grateful this seems to be an isolated incident. Many thanks to the residents who quickly reported the issue so that the Committee could respond very promptly.

Look out for details of the next event at the Rec which is the Firework Display organised by the Trust. Last year showed how well a Display was appreciated in the village and this year's will have hot food available and is being held at a slightly later time to accommodate more villagers!

Cathy Holland

Rec Committee

Village Hall Committee

An opportunity has arisen for a secretary to take and send minutes out for 4 meetings a year. The next meeting will be our AGM in January when a handover will be arranged. All interested please call Ian Lamberton on 715968.



Great Horwood Scouts & Guides



Gt Horwood Scouts and Guides

Annual Open Evening

7.00pm Tuesday 7th November

**Gt Horwood, Rainbows, Beavers,
Brownies, Cubs, Guides and Scouts**

invite you to our Annual Open Evening

**to be held at 7.00pm
on Tuesday 7th November**

**at our Scout Guide HQ
in the grounds of Gt Horwood School.**

All welcome

Winslow And District Art Society

WADAS meets monthly on a Thursday evening at the Winslow Bowls Club Hall. All are welcome to come along, members free, visitors £3 including coffee.

Winter Art Exhibition

The Winter Art Exhibition will be held on Saturday 4th and Sunday 5th November at Winslow Public Hall from 11am to 5pm. Everyone welcome to come along. The hall is next to the Winslow free car park, entry to the Exhibition is also free.



CRUISING INTO CHRISTMAS!

Monday 20th November 2017

Come & join Gt Horwood & Singleborough WI for an outing to London to see the Christmas lights

(in conjunction with City & Village Tours)

Coach from Gt Horwood to Royal Greenwich in time for lunch.

Free time for museums or newly refurbished covered market

Boat trip with Blue Badge guide from Greenwich Pier to Westminster as it gets dark!



Re-join coach for guided tour round London to see the lights

Finish at Covent Garden for refreshments & watch street performers



Cost £38.50

£10 non-refundable deposit secures a seat on the coach!
Balance by end of October

Contact: Angela Mayne 715400
(angela.mayne@googlemail.com)

Karen Wilkinson 712933
(pkwilk71@yahoo.co.uk)

4Beauty is a multi award winning salon based in Whitchurch, Buckinghamshire. Our aim is to treat each and every client as an individual and to meet their expectations every time they visit our salon.



Our Therapists are trained to the highest of standards and professionalism along with technical expertise required for some of our ultimate and advanced facial procedures.

We offer premium brand products and provide quality treatments that undoubtedly make us one, if not the best beauty salon in Buckinghamshire. These include:

- Decleor & Guinot Facials
- Decleor Body Treatments
- CND Spa Manicures & Pedicures
- CND Shellac Manicures & Pedicures
- CND Minx Pedicures
- Bio Sculpture Natural Nail Enhancements
- OPI Gel Colour Manicures
- Brazilian Waxing with Lycon Wax
- PhD Waxing
- Lash Perfect Individual Eyelash Extensions
- LVL Lift Volume and Length Eyelash Treatment
- Special Occasion Makeup with New CID Cosmetics
- Wedding Packages
- Mother to be Packages

4beauty

4Beauty LTD, 56 High Street,
Whitchurch, Buckinghamshire,
HP22 4JS
T. 01296 640644
www.4-beauty.com

Monday	11:00am - 6:00pm
Tuesday	9:00am - 8:00pm
Wednesday	9:00am - 6:00pm
Thursday	9:00am - 8:00pm
Friday	9:00am - 6:00pm
Saturday	9:00am - 6:00pm
Sunday	CLOSED

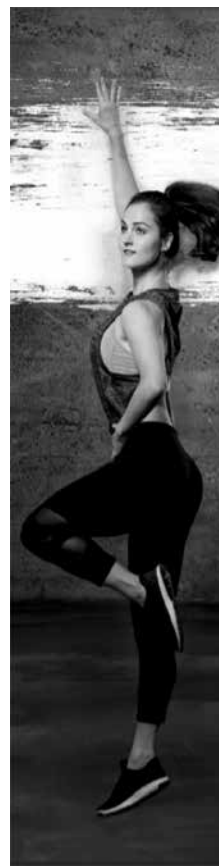

WE RAISE THE BAR

YOU RISE TO THE CHALLENGE

Furze Down School
Monday 7.30pm
Wednesday 7.30pm

St Laurence Room
Winslow
Friday 9.30am

Keri Donnellan - 07900 987230
www.jazzercise.net/
uk-aylesbury/winslow/





Great Horwood
Parish Council

Chairman's Monthly Report : Last Meeting - Monday 9 October 2017

In my notes last month I said that information about the Parish Council's annual grant programme was elsewhere in FOCUS. Due to a mix-up, this information did not appear. Most village organisations have now been contacted by email. If your organisation is interested in applying and has not been contacted, please email the Parish Clerk.

The Parish Council's Speed Watch team has been out and about on several occasions recently. Although many people slow down as soon as they see the camera, a significant number do not. For example, on Monday 9 October, 17 vehicles in 45 minutes were recorded driving at more than 37mph up Winslow Road into the village and have been reported to Thames Valley Police. People driving at such speeds will be unable to stop in time if a driver in Spring Lane, seeing that the road appears clear, turns right into Winslow Road to go through the village. This is a serious hazard which is of great concern to the Parish Council.

At present the Parish Council borrows the Speed Watch equipment from Newton Longville Parish but the Winslow & District Local Area Forum (LAF) has recently agreed to fund a further set of Speed Watch equipment although it has not yet agreed where it will be located. The Winslow & District LAF is one of a series of meetings set up by the County Council in nineteen local areas throughout the county to enable them to plan and deliver services appropriate to the needs of each area. The LAF includes representatives from the county, district, town and parish councils, as well as partner organisations like the police and community associations. LAFs meet up to 4 times a year and cover topics like parking, health, policing, transport and young people. The LAF can influence decisions about how money is spent and how services are delivered locally and has some funding available to spend on meeting local priorities. Residents are encouraged to attend meetings to hear about what is happening in their local area and have their say. Councillors John Gilbey and Angela

Maine are the Parish Council representatives on the LAF and minutes are added to the Great Horwood Parish website when they are available.

For a more comprehensive report of the recent Parish Council meeting please read the minutes published on the website <http://www.bucksvoice.net/greathorwoodpc/>. This website also has updates of items on its latest news page.

If you have any items that you would like to bring to the Council's attention at any time please contact the Clerk or any Councillor. We are always pleased to welcome residents to our monthly meeting during which there is always a public participation period. The next meeting is to be held at 7.30 pm on Monday 13 November 2017 in the Village Hall.

Mary Saunders
Chairman, Great Horwood Parish Council
marysaundersghpc@outlook.com

GREAT HORWOOD PARISH COUNCIL Useful Contact Details



Great Horwood
Parish Council

Members of the Parish Council

Mary Saunders	Chairman	01296 713610
marysaundersghpc@outlook.com		
John Gilbey	Vice-Chairman	01296 711915
johnwgilbey@gmail.com		
Nigel Heywood		01296 711558
nheywood2@gmail.com		07847 627044
Jane Holland		01296 715704
jane.holland.313@btinternet.com		
John Huskinson		01296 292411
jhuskinson@buckscc.gov.uk		
Gavin Laird		01296 712798
gavinlaird29@hotmail.com		
Angela Mayne		01296 715400
angela.mayne@googlegmail.com		

Clerk to the Council

Mrs Amanda Cliffe	01296 715829
clerk@greathorwoodpc.org.uk	

Parish Council Website

www.bucksinfo.net/greathorwoodpc	
Great Horwood Village Hall Bookings	01296 712165
Doctors Car Service	07704 140110
Winslow and District Community Bus	01296 715786
Aylesbury Vale Dial-a-Ride	01296 330088

Community Police Officer

PCSO Wendy Taylor	Tel: 101
Winslowanddistrictnhpt@thamesvalley.pnn.police.uk	

PARKING



At the risk of sounding like a broken record I would like to re-mention that white lines on village roads are there for a reason and parking on them is inconsiderate to other road

users. The white lines are there to keep everyone safe. Thank you.

Please remember to park thoughtfully in the village and leave plenty of space for pedestrians, pushchairs and wheelchairs. Thank you.

FUNDS FOR LOCAL CAUSES

Great Horwood Parish Council will once again be donating £2000 to local causes. If you would like your group to be considered, please start thinking about your bid. All are welcome to apply, even if you have received funds before. Forms can be obtained from the Parish Clerk, contact details below. More details next time and the lucky groups will be informed after the December Parish Council meeting.



SPEEDING THROUGH THE VILLAGE



Speeding through the village is a perennial worry, especially for those who live on Winslow Road (where most offenders have been registered on the MVAS). Please help by volunteering for the Speed

Watch team. We need lots of volunteers, especially if you are available during the morning and evening rush hour. If you can help, please call Jane Holland on 01296 715704 or email jane.holland.313@btinternet.com.

NEW FOOTPATH GATES

A new footpath gate has been installed on Footpath 6, the short path between School End and Singleborough Lane. The gate



was kindly donated under the “donate a gate scheme” by Sue Renshell in memory of her Mother and replaces an awkward stile. It was installed by RIPPLE (restoring and improving public paths for local enjoyment). The Parish Council would like to send sincere thanks to all involved. If you would like to consider donating a gate (£250) please contact the Parish Clerk.

THE BATTLES OVER

The Battles Over is the name given to the National Act of Remembrance that will take place on Sunday November 11th 2018, marking 100 years since the end of World War 1. (see website www.brunopeek.co.uk/Battles-Over-Guide.pdf) The village is considering how to mark this event with exciting ideas coming from the Great Horwood and Singleborough Recreation Trust. The beacon will be lit and the Village Hall and the Silver Band are booked.



If you have any ideas on how the event could be marked and/or would like to help, please contact a member of the Parish Council. If you would like to commemorate someone killed in the War with a cross (see above) in a collective display, please contact the Parish Clerk. There is plenty of time and some of you might like to research your family tree for this purpose, however, any expression of interest would help me to judge the number of wooden crosses I need to obtain. Your tribute does not have to have a local connection. Do you have a family story, piece of memorabilia or a photo that we could use in a display? Please contact the Parish Clerk with your ideas.

Mandy Cliffe
 Parish Clerk
clerk@greathorwoodpc.org
 01296 715829

At our October meeting, we welcomed Saffron Summerfield, a highly respected singer/songwriter and guitarist. Her talk was “Medieval to Mississippi - a musical journey”. It started with Saffron showing us her guitars, the first was a Spanish guitar and we listened to a little Flamenco music and an early folk song. The next guitar had metal strings, on which Saffron started to play one of her songs and we joined in the chorus. She is one of very few women playing acoustic bottle neck blues.



Saffron first started playing in a couple of bands with school friends and then moved to London to study classical and modern guitar. She met up with a group of musicians based in a folk club near Soho and decided that was where her interest lay. She toured widely through the late 60's and 70's and played support for artists such as Long John Baldry, Joan Armatrading, Fairport Convention and Free.

A group of our members have recently visited Adam Henson's Farm Park in the Cotswolds. We had a great day out and were

lucky enough to meet Adam and have our photo taken with him.

Our next outing is a tour of the Aylesbury Crown Court.

On Tuesday November 14th we have our AGM. Karl Hofgartner will be coming to talk to us about 'Alleviating Loneliness'

If you would be interested in coming, then please contact Angela Mayne 715400 or Liz.nicholls@ncase.plus.com

Jane Derry

From the children at Great Horwood School

On Friday the whole school went to the church for our Harvest Festival Service. We took lots of food boxes with us to give to the people of Great Horwood; local villages and also to the food bank.

Chicken Update

Our chickens are growing nicely and now have some of their adult feathers. They make lots of noise outside the school office. We have five hens and three cockerels. One of the boys is going to Mrs Green's house to live and another boy is going to another happy home. We are going to keep the last boy here with the hens at school in the

Eggloo, which is having a jolly good clean!

The Junior Governors and Sports Council representatives have now had their first meetings and are very keen to share their ideas with the rest of the school.

We have had our first school Communion Service which was held in the school hall by Reverend Andrew and attended by Mrs Margerrison. Key Stage Two children could choose to receive Communion with Year Two children being able to receive a blessing.

Written with the help of Conkers class: Year One and Year Two.



HOLLAND ENGINEERING SERVICES



MOT TEST STATION
Motorcycle servicing & repairs
Quads & Lawnmowers
Parts and tyres
Mig/Tig Welding

Salden Crabtree Farm
 Whaddon Road MURSLEY Milton Keynes MK17 0PR
Tel: 01296 728693
Mobile: 07879 427205

J Clarke Roofing

07870 795964

Tiling

Slating

Leadwork

Repairs

Old & New Roofs

The Old School House • Water Stratford Road • Finmere • MK18 4AT



THE IRON LADY
IRONING SERVICE
01908 504080

(Mobiles: 07733 120741 & 07713 215362)

Do you REALLY DISLIKE LAUNDRY & IRONING?
If so, we have a service to suit you.

A weeks washing? just a few shirts? or is it the entire package; washing, drying and ironing? You're not alone... At The Iron Lady we offer a service thats daily, weekly, fortnightly, monthly or even just when it gets too much!

Make your life simpler & call us. Fast, friendly and reliable.

Washing and/or Drying Service

Ironing Service

Pick up or delivered to your door

Drop off's
 Welcome

Mon-Thurs 8am-1pm

e: tandldec@aol.com

Unit 2 • Bacon House Farm • Warren Road • Little Horwood • Milton Keynes • MK17 0PS



Trevor Evans

'Your Personal IT Man'

PC Support, Secure Wireless Broadband and Home Networks,
 Anti-Virus and Anti-Spyware Support

I can help you solve your IT problems and requirements

A Friendly and Professional Service

Call or Email me for a No-obligation Chat

☎ 01296-714413

✉ trevor@trevorevans.me.uk

OPENING HOURS

Tuesday - Saturday: 9am-5pm

Sunday: 10am-4pm

Bank Holidays: 10am - 4pm

Check website for any changes



TWIGS NURSERIES

Windy Ridge, Thornborough,
 Buckingham, MK18 2DZ

www.twignurseries.com

twignurseries@gmail.com

01280 816 855

CHRISTMAS TREES AND WREATHS

FROM END OF NOVEMBER

& our first

CHRISTMAS MARKET

16th December 9am-5pm

LOCAL GIFTS, CRAFTS, FOOD AND MORE

In partnership with Modern Vintage we are proud to announce our first Christmas market. 20 hand picked stalls offering a variety of unique and exciting products sure to spark your imagination.

For further details visit:

www.facebook.com/twignurseries or www.modernvintagegift.co.uk



ROSES TREES SHRUBS HERBACEOUS PLANTS ALPINES HERBS BEDDING PLANTS HANGING BASKETS SUCCULENTS FRUIT AQUATIC & MARGINAL PLANTS POTS VEGETABLES GARDEN SUPPLIES GROWING MEDIUMS

SPECIALTY COFFEE, TEA AND OTHER TREATS

Winslow Community Bus

www.winslowbus.com

wcbsenquiries@btconnect.com Tel: 01296 715786



Everyone is eligible to come on the bus, we pick up near to your house, please ring Sue for more information.

**Denotes bus pass accepted.*

EVERY Wednesday morning – **Winslow Market Day bus*** – Pickups Claydons, Horwoods, Swanbourne, Mursley, Nash, Whaddon £3.00 return, free with bus pass. Ring for details.

EVERY Friday & Saturday morning – **Aylesbury Market Bus*** – Pickups Winslow, Horwoods, Mursley Swanbourne Weedon (Sat only) £4.50 return, free with bus pass.

Thursday 2nd November – Woodland run with pub lunch & an hour at World's End Nurseries. £6.00 travel

Tuesday 7th November – Buckingham Bus* – 1 hour in town 1 hour in Tesco

Thursday 9th November – Westcroft Shopping* Morrisons, Boots, Aldi etc

Tuesday November 14th – Lunch at The Bell Beachampton £4.00 travel.

Thursday 16th November – Banbury Shopping –£5.00

Thursday 23rd November– Westcroft Shopping* Morrisons, Boots, Aldi etc

Tuesday 21st November – Asda in Bletchley, M&S, H&M, Primark – £4.00 return

Thursday 23rd November– Westcroft Shopping* Morrisons, Boots, Aldi etc

Tuesday November 28th – MK Shopping £4.00

Thursday 30th November– Bicester Garden Centre £5.00

Tuesday 5th December – Buckingham Bus* – 1 hour in town 1 hour in Tesco

Tuesday 12th December – Thame Market Shopping £5.00

Thursday 14th December – Westcroft Shopping* Morrisons, Boots, Aldi etc

Thursday 21st December – Winslow Bus Annual Christmas Lunch at The Old Thatched Inn Adstock. Come and join us! £21.95 for 3 courses £16.95 for 2 and free transport available.

Thursday 28th December – Westcroft Shopping* Morrisons, Boots, Aldi etc

NEW Milton Keynes THEATRE PROGRAMME OUT – Book now!

All prices are for tickets in Band A price range (Circle or stalls) and travel. Performances start 2.30pm unless otherwise stated. Door to door service!

Wed 1st November – Cabaret –landmark musical – Stalls L,M £38.00

Wed 29th November – Sunset Boulevard Love and obsession in the Golden Age of Hollywood Circle D £29.50

Shows in 2018 (nothing like planning ahead!!)

Wed 18th July '18 – Flashdance based on the film --Circle D £29.50

Thurs 20th Sept '18 – Warhorse – the unforgettable theatre event -Circle C £50.00

Wed 26th Sept '18 – Warhorse – Circle D £50.00

JOIN THE CINEMA CLUB!

Starting September we are running the bus to some live streaming performances at Aylesbury or MK Odeon. These MUST be booked well in advance. They average about 3hrs running time with intervals. Start time: 7.15pm.

Per show: Adults: £28.00 Seniors: £26.00 door to door service.

Programme

Tuesday 5th December – Royal Ballet The Nutcracker

Tues 16th January 2018 ROH Rigoletto

Wed 7th February – ROH –Tosca

Wed 28th February – Royal Ballet –The Winter's Tale

Tues 6th March – ROH Carmen(6.45pm)

Wed 4th April – ROH Macbeth

Thursday 3rd May –Royal Ballet – Manon

Tuesday 12th June – Swan Lake

Book now as shows sell out quickly. Trips may be cancelled if not enough interest. Book one, some or all!

Ring Sue for information leaflet about the shows.

**The Winslow Community Bus
needs more volunteer drivers!!**

If you are aged between 25 and 70 years of age, and have some spare time, please consider becoming a driver for your local community bus. You can do as much or as little as you like, from shorter local runs to some of our longer day trips. We visit all kinds of places, garden centres, stately homes, shopping centres, countryside drives as well as our regular bus services, and the people who use the bus are a very friendly crowd!

We offer certificated training to MIDAS standard, and pay out-of-pocket expenses.

**If you would like to find out more about the bus, please telephone Sue on: 01296 715786 or e-mail
wcbsenquiries@btconnect.com**



K.J. WINDOWS & DOORS

UPVC WINDOWS & DOORS
CONSERVATORIES
FASCIA & SOFFITS
BI-FOLDING DOORS

ALL REPAIRS, INCLUDING
MISTED & BROKEN UNITS

ALL WORK GUARANTEED

CALL KEITH 07539 367 200



MARBLE ARTS
Natural Stone Specialists

established 1994

**Granite and Quartz
Kitchen Worktops**

Template and installation
in under 3 days

Tel Nigel : 01296 689301

E-mail : info@marbleartsltd.co.uk

arts *Stowe*

Stowe
Buckingham MK18 5EH
Tickets: 01280 825710
www.artsatstowe.co.uk



Saturday 25 November
MARI WILSON
POP DELUXE



Sunday 17 December
CHRISTMAS BOOGIENOTES
ROCK AND POP CHOIR



Sunday 10 December
LILY AND THE LITTLE SNOW BEAR



**JOHN COLLINS
ELECTRICAL**

ELECTRICAL INSTALLATIONS
ELECTRICAL APPLIANCE REPAIRS

ELECTRICAL INSTALLATIONS
TO DOMESTIC, COMMERCIAL AND
INDUSTRIAL PROPERTIES, ALL WORK
CARRIED OUT TO PART P REGULATIONS

REPAIRS TO:

**WASHING MACHINES, ELECTRIC
COOKERS, DISHWASHERS, TUMBLE
DRIERS, ELECTRIC SHOWERS,
STORAGE HEATERS AND ELECTRIC
HEATING SYSTEMS**

Tel: 01280 814909

Fax: 01280 823179



email: john@johncollinselectrical.co.uk

DICKINS

AUCTIONEERS LTD

ANTIQU & FINE ART AUCTIONEERS

Monthly Auctions of Antiques &
Fine Art

Quarterly Picture Auctions

Sporting & Country Pursuits
Auctions

General Auctions

Partial & Total House Clearances

Insurance, Probate and Family
Division Valuations

The Claydon Saleroom, Calvert Rd.
Middle Claydon, Buckingham.
MK18 2EZ

Tel: 01296 714434 Fax: 01296 714492
info@dickinsauctioneers.com
www.dickinsauctioneers.com



Starting
your
own business?

Or need help
with your existing
business?

Do you need an
accountant/tax
adviser?

*Clear, down to earth financial advice for all
personal and corporate accountancy
requirements.*

Call for a free half hour consultation

T: 01296 738668

M: 07812 026346

www.ajrandco.co.uk



Chartered
Accountant
& Business
Advisor



Concerned about Security? Have you thought about CCTV?

We can install from 1 to several cameras to view on your Tablet, Smart Phone, Computer, TV or any combination of these devices. Just think, you could be on holiday and still be able to see who is at your front door, breaking into your shed or at the back of your shop.

All installations conform to Data Protection Laws.

Call us on

01296 712113

For a no obligation estimate

City & Guilds qualified
3456-1



TV and Satellite Ltd
43 Spring Lane
Great Horwood
MK17 0QP

www.tvandsatellite.co.uk
info@tvandsatellite.co.uk



Don't forget we also do Aerials and Satellite TV

THE CUTTING CORNER

Traditional Barber Shop



Opening times:
 Tues, Weds & Fri 9am-6pm
 Thurs 9am-7pm
 Sat 8.30am-5pm
 (Closed lunchtime 1pm-2pm)

74 High Street
 Winslow
 Buckinghamshire
 Tel: 01296 714429

No Appointment Needed
 Free Parking

www.cutting-corner.co.uk

 Find us on Facebook

*Now open until
 7pm on
 Thursdays*

*Have a Computer?
 NEED
 HELP?*



Contact Marius
 01296 712 561

marius.stuart@bopenworld.com
for advice, support and training

C.T.MOWERS

Lawn Mower and Garden Machinery Service & Repairs

All makes and models of garden machinery undertaken.
 (Please note, we do not carry out electrical repairs)

- Lawnmowers (including ride-ons)
- Strimmers, chainsaws,
- Garden Rotovators etc

Please enquire for agricultural and other machinery repairs - including welding.

Contact Chris at
 C.T.Mowers on:
 07976 980388

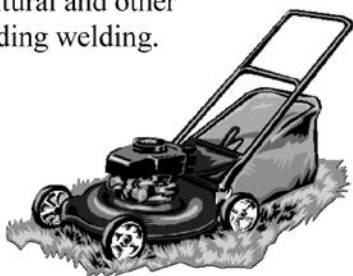

www.ctmowers.co.uk

V A L E
 LOTTERY

supporting



**TOGETHER
 LET'S MAKE
 2017 BETTER**

SUPPORT LOCAL CAUSES, WIN PRIZES UP TO £25,000

- 60% of all tickets sold go to good causes in the Vale!
- Win prizes of up to £25,000!
- Tickets only cost £1 per week!
- Buy your tickets from our page and we get 50%!
- Give us your support this year!

To Start Supporting, Visit:
www.ValeLottery.co.uk

And Search For:
Horwood



Supporters must be 16 years of age or older

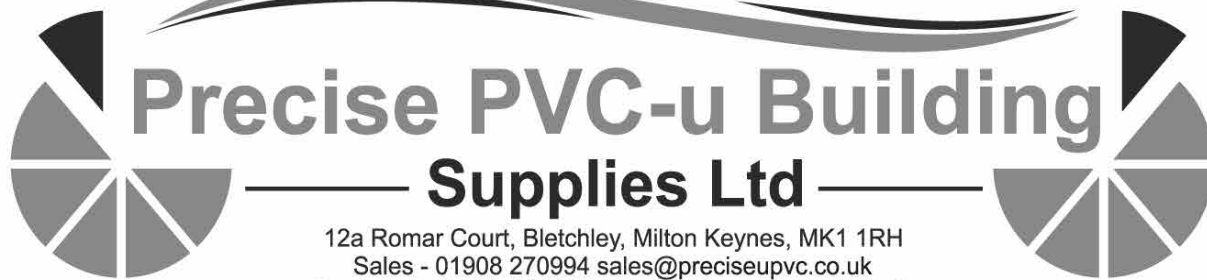

Precise PVC-u Building Supplies Ltd

12a Romar Court, Bletchley, Milton Keynes, MK1 1RH
Sales - 01908 270994 sales@preciseupvc.co.uk
Accounts - 01908 824411 accounts@preciseupvc.co.uk
www.precisebuildingplastics.com



Building Plastics

We supply the highest quality building plastics for window fitters, building contractors and the general public. We supply a wide range of building plastics to cater for all aspects of the building trade

Roofline Products

We supply a wide range of roofline products from all the leading manufacturers. We offer all our roofline products to tradesmen and individuals at highly competitive prices

Underground Drainage

We supply all the underground drainage products that you may require. We pride ourselves on providing the best quality underground soil and waste PVC-u products at low rates

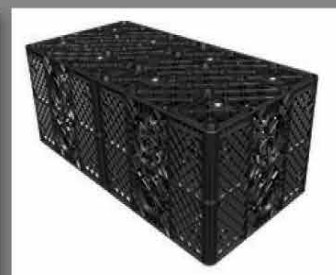
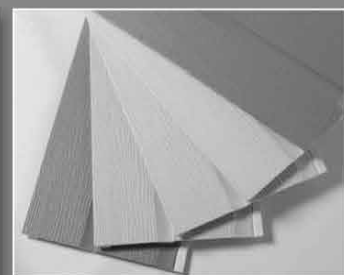

Guaranteed next day delivery on stock items to our local area for orders over £50

**For SALES call
Tony or Pete**

**Trade Counter 01908 270 994
sales@preciseupvc.co.uk
www.precisebuildingplastics.com**



Editor: Helen Grimditch, David Brazier editor@ghfocus.com
Typing & Layout: David Brazier, Andy Gibbs.
Printing: Harlequin Press Ltd.
Copy deadline: 15th of month before publication.

Distribution: June Margerrison, Debbie Armitage, Ann Biggins, Judy Blundell, Edwina Daymond, Christine Glendenning, Valerie Hancock, Duncan Hogston, Cathy Holland, Ian Lamberton, Gary Lee, Lyn Mayger, Gill Wood, Sandra Sanderson.

Available online at: www.bucksvoice.net/greathorwoodpc/

Light up the tower of St James

If you wish to sponsor the tower lights for that special occasion, please help us by using this form for your request

I would like to sponsor the lights on the following date (s):

Date:

Commemorating

Date:

Commemorating

Date:

Commemorating

Date:

Commemorating

The cost is £5 per night.

Cheques payable to: Great Horwood PCC.

Please send to:

Ian Lamberton 3

The Green, Great Horwood MK17 ORH.

Tel: 01296 715968