

**ST. THOMAS, BRADWELL
JUXTA MARE**

WITH



ST. LAWRENCE



MARCH 2024

Village View

PAROCHIAL INFORMATION:

BRADWELL-ON-SEA

Rector	Revd Steven Poss	779620
Churchwardens:	Theresa Reed	776247
	David Thorpe	776846
School Head Teacher		776219

Village View Co-ordinator Roger Scurrell	776341	Bradwell Women's Institute Secretary: Mrs T Reed	776247 Village Hall 2nd Wed 19.30	Crime Stoppers Anonymous Crime Reporting	0800555111
Church Flowers David Thorpe	776846	Age Concern	01245 264499	Badminton/Table Tennis Village Hall	
Flowers at St Peter's Chapel David Thorpe	776846	Two Rivers Association for Age Concern		Tuesdays 7pm Chris Yap	07513939133
Bell Ringing - Tower Cap- tains: Laurie Main	776438	St. Cedd's School Parent- Teacher Association		Fridays 10am Ann Barrett	theannbarrett@gmail.com
John Pryke	776260	Secretary: Contact School	776219	Bradwell Quay Yacht Club Secretary: Mr R. Price	890173
St Thomas Bradwell Fridays Practice 7.45, Sunday ringing 09.30 am		Parish Council Matthew Neall	776956	Mobile Library Every three weeks Thurs- days	
Thursday Club St Thomas' Chapman Room - 1st Thursday of month	2.00 - 4.00	Parish Council meetings Vil- lage Hall, 3rd Monday 8.00pm		East End Rd. Bradwell 10.55—11.25am.	
Sheila Edwards	776517	P.C.C. Secretary Mrs Jayne Hill	776317	The Medical Centre Tillingham	778383
Rainbows	5 - 7 yrs	Othona Community Warden Debbie & Richard Sanders	776564	Out of hours	111
Brownies -	7 - 10 yrs	St Peters Chapel Chaplain Rev S Poss	779620	The Trinity Medical Centre Mayland	745400
Guides - :	10 - 14 yrs	District Councillor Matthew Neall	776956	Out of hours	111
for information phone 07757636446 or email enquiries@girlguidingsexne.org.uk		Bradwell Flower Show Committee Secretary: Teresa Fowler	776588	Local Police Team Phone Non Emergency	101 Emergency 999
Parish Safeguarding Representative Graeme Eyre	776981/07985520634	Village Hall Trustee's Chairman: R Scurrell	776341	Bradwell Bay Football Club Youth Football Team Con- tact Krysta Collins Practice	
Pastoral Assistant: David Thorpe	776846	Bookings: Mrs J Allen	776547	Village Hall Field Saturday 9am	

If any of the above information is incorrect or you wish to publicise your organisation then please contact Roger Scurrell on 01621 776341

From the Vicarage

Dear Friends,

Firstly, apologies, the day for the St Paul's Evensong on 28th April is Sunday and not Saturday as previously advertised. This now includes a short tour of the cathedral, but the cost is now £20 to cover travel costs.

As we enter March, we are in the heart of our Lenten season, but also early this year in the last week of March, we move through the dramatic events of Holy Week towards our Easter celebration on Sunday 31st March. The new Bishop of Bradwell, **The Right Reverend Adam Atkinson, will be presiding at our sunrise service at St Peter's Chapel in Bradwell on Sea at 6.30am. Do come and meet him. You are also welcome to join us for breakfast after the service at the Othona community.**

Halfway through the Lenten season and the month of March, we have a refreshment Sunday, which is also Mother's Day on Sunday 10th March. Do come and celebrate our Mother's with us on this day. Also mentioned in the Paper is the Bishop's Lent Appeal for the Healthcare Ministry in Jerusalem.

We will also continue with our Lent groups meeting on Monday evenings across the Benefice of Churches, on the theme of watch and pray, looking at the different themes of tarrying. Do come and join us as we explore what this has to say to us in our lives, this Lent.+

God bless,

Reverend Steven

April Village View

All copy for the April Village View should be sent to Roger Scurrall by phone (776341), posted through the letterbox of 6 St Thomas' Row, Bradwell, or by email to the address below, by March 15th.

Copy may also be submitted as a text or Microsoft Word or Publisher file, either on CD or, better still, by email to stthomaspcc@btinternet.com. We ask you to limit your article to 300-350 words and please include a picture.

We apologise but **no articles will be accepted after March 15th**.

If you belong to an organisation that does not yet submit articles for the Village View we would like to hear from you even in longhand if you do not have access to a computer. Any news you have is always very welcome.

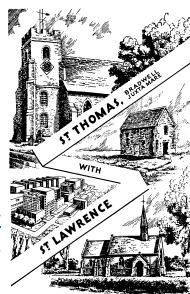



**St Paul's Cathedral Evensong
3pm Sunday 28th April 2024**

Preacher: Revd Steven Poss

**Tickets £20 – Please contact Revd Steven on
01621 779620 / 07830 150713 or
email stevenposs@hotmail.com**

**Coach Leaving Tillingham at 12 noon and will
return around 6pm.**



The Church of England
in Essex and East London
Diocese of Chelmsford

The 2024 Bishop of Chelmsford's Lent Appeal is raising funds to support the Diocese of Jerusalem's Healthcare Ministry.

The Episcopal Diocese of Jerusalem is home to about 7,000 Anglicans worshipping in 28 congregations across five different countries or territories: Jordan, Palestine, Lebanon, Syria and Israel.

Inspired by the parable of the Good Samaritan, the ministry of healthcare is an important and growing ministry in the Diocese, one offered to those in need regardless of race, religion, or ability to pay. The diocese's healthcare institutions range from homes for the elderly, to therapeutic residential facilities for special needs students, to clinics, rehabilitation centres and hospitals.

The need for support for the Diocese of Jerusalem's healthcare ministry is particularly pressing at this time of war in the Holy Land.

Commenting on this year's Appeal, The Right Reverend Dr Guli Francis-Dehqani, The Bishop of Chelmsford said:

"The funds raised through the 2024 Bishop's Lent Appeal will help the Diocese of Jerusalem continue to offer essential health care to those in need, regardless of race, religion, or ability to pay. I am pleased that we are able to contribute to this important ministry at a time when it is needed more than ever".

If you would like to support this year's Bishop's Lent Appeal there are a number of ways you can do so:

Making a donation

We welcome donations from individuals and churches as well as other groups and organisations.

Donations can be made online or by bank transfer. If you would like to make a donation to The Bishop of Chelmsford's Lent Appeal by bank transfer, please use the following details:

Chelmsford Diocese Board of Finance / Barclays Bank
Sort Code: 20-20-35 / Account Number: 60269603
Reference: Lent Appeal 24

Donations will be accepted until 1 July 2024.

To donate online and to access the resources visit:

www.chelmsford.anglican.org/lent-appeal or scan the

QR code.



News from RAF Bradwell Bay

The Dengie Peninsular has many WW2 pillboxes, especially near the beaches. They must have been built so strong as they have survived about 80 years, but what were they about. Of course, they were defences primarily against the real threat of invasion. The beaches around the Dengie appear to be a good point for an invasion. However, the Germans had done an enormous survey on Britain and the best prospects for invasion. East Anglia was not favoured by the Germans, as mostly there it was agricultural with little of military value, especially in Essex, Harwich being the only harbour that would have been of use to them. The main distraction point was that the ground was very soft on which to land vehicles, the famous Essex mud and marshes.

However, defence had to be made and the land behind the seawall was mined and the beach covered in barbed wire. There were times when cattle stood on mines and become 'off ration meat'! Who manned the pillboxes? This was shared between the regular army and quite a lot by the Home Guard. For a small village I find it amazing that the home guard had so many members.

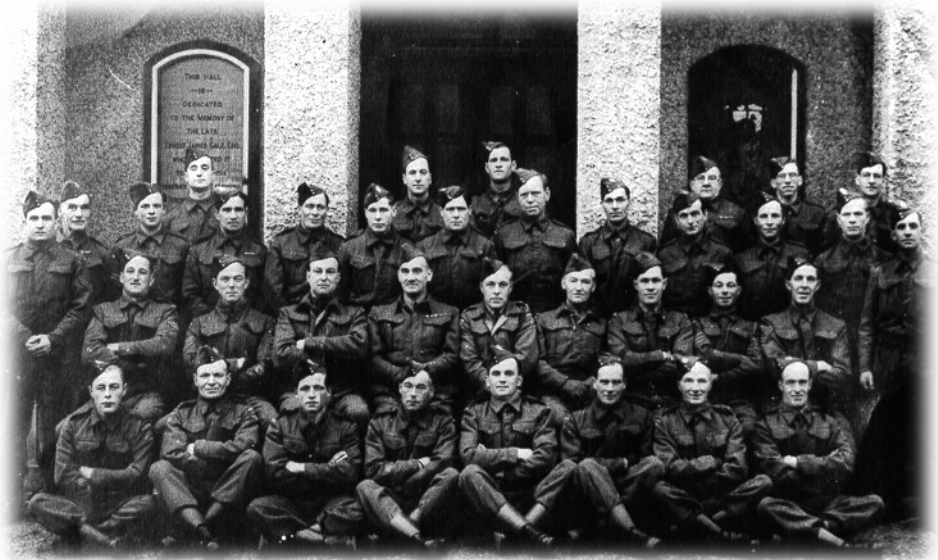

Bradwell on Sea Home Guard outside the Village Hall

As well as local defence there was also the airstrip which could be used to land aeroplanes and gliders on. The solution to this was the RAF bought in many old cars to be laid out on the runway. Most were scrapped, although a few were able to be driven on. They were all immobilised. Just think what a haven this would be today for collectors of vintage cars!

P.T.O.

Was this still carried out when the new aerodrome was being constructed, the answer is yes but the runway was obstructed but not sure what with.

On 22nd September a Photo Reconnaissance Unit Spitfire was returning from a mission and suffered engine failure near to RAF Bradwell Bay. The pilot, F/O Rashleigh, reported:

Glided down from above cloud and haze and made a semi-B approach on a runway on Bradwell Bay aerodrome. Saw runway clearly at 1,000 feet observed it to be completely obstructed. Speed and height too slow and low to allow turning steeply onto another runway.so flew straight on and force landed in a field about 300 yards long. Touched down 50 yards inside at about 95 m.p.h. and struck a house at far end of field still travelling very fast.

This was of course while the new aerodrome was under construction. RAF Officers started moving into Bradwell Bay, but the base did not become operational until April 1942.

The RAF Bradwell Bay Preservation Group seeks to preserve the history of the RAF in Bradwell on Sea. We are planning for a museum near the memorial. You can help by donating via our website www.rafbradwellbay.co.uk



Nature in our Neighbourhood: Bradwell on Sea

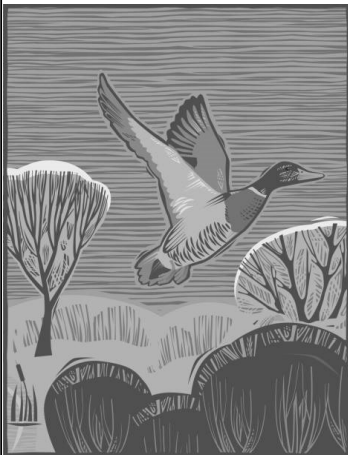

A group of about 30 people gather together monthly to consider aspects of our natural environment with lively debate and cake! Called Nature in our Neighbourhood, we have had fascinating talks on aspects of nature such as butterflies, bats, sea birds, bees, reptiles, the coast line, the history of our coast, the fishtraps, local archeological digs, our local organic farm.

We are hoping to have talks on wildflowers and trees in the future.

We meet in the village hall on the fourth Wednesday in the month, starting at 7.30pm.

You are most welcome to join us! Homemade cake and tea are served. Donations welcome.

We are sponsored by Bradwell BAN (Bradwell Action Network)

Elizabeth Bayliss 01621 776161

The Othona Community March 2024.

**Easter Celebration at Othona
Thursday 28th March - Tuesday 2nd April
2024**



Residential space is available on this event, and Day Visitors are always welcome, please book for any meals you would like.

Easter at Othona is always a special time, and this year it promises to be even more special. Revd. Gemma Fraser will lead a programme which will be very family orientated with egg painting and rolling for children (and adults), baking competitions, arts and crafts and much more. We start on Maundy Thursday with a Passover meal in the evening. On Friday some might like to join the congregation from Bradwell village in their procession from St Thomas Church to St-Peter-on-the-Wall Chapel, where there will be a vigil service. On Easter Sunday we will join with people from the local area for a dawn service at the Chapel, followed by a cooked breakfast back at Othona. Do contact Othona nearer the time if you would like more information and timings of events.

Arrivals: from 3pm Thursday - first meal is dinner at 7pm.

Also on Othona's Programme for March:

Into the Wilderness - Fri 1 Mar — Sun 3 Mar 2024

A weekend retreat for Lent led by Revd. Brigid Main

An Introduction to Woodland Management Fri 15 Mar — Sun 17 Mar 2024

Join a practical weekend workshop to gain some introductory skills in woodland management

March Working Weekend Fri 22 Mar — Sun 24 Mar 2024

Come along and join us in preparing for the new season –local volunteers welcome, too!

For your diaries: Essex Green Weekend is 14th- 17th June this year, at Othona.

This year the Team at Othona have already made a lively start to 2024. The two Half-Term weeks were full of families and fun, with quieter activities such as art and jigsaws, and lively time with bottle rockets, beach treasure collecting, and even a Valentine's Day Banquet, with the tables beautifully decorated with recycled craft materials, curry prepared by the youngsters, and a fantastic vegan chocolate velvet cake made by volunteer cook George.

Behind the scenes, planning and preparation always takes a fair bit of time for the Trustees, Committee Members and Warden/Managers – including a recent weekend gathering at the Othona Community’s centre at Burton Bradstock West Dorset. We are one Community with two Centres, welcoming the opportunity to get together, share news and views, and plan for the next steps for our response to the challenges of Living Christianity in an ever- changing world.



Debbie and Richard Sanders are our Wardens, supported by resident team Phil Peter, Amanda and volunteers. Website: www.othonaessex.org.uk, contact bradwell@othona.org, telephone 01621 776564, or visit via the wind-powered electric gate, collect an exit token to leave.

Ivan Moody: born June 11, 1964; died January 18, 2024

Many people in the village will not remember Ivan Moody but we knew him when we moved into Bradwell in 1982 and joined the church choir. We sang together for many years, even performing some of his early compositions.

Ivan went on to become a renowned composer, conductor and musicologist. He was drawn to the music, spirituality and liturgy of the Orthodox Church, whose music and faith was to play a foundational part in his own compositions and life.



Ivan held various academic posts, including Professor of Church Music at the University of Eastern Finland from 2012 to 2014, and worked extensively as a conductor. A onetime member of the choir of the Russian Orthodox Cathedral in London, he subsequently served as cantor in both Greek and Bulgarian parishes in Lisbon. In 2007 he was ordained to the priesthood, becoming rector of the Serbian Orthodox Parish of the Transfiguration in Estoril, Portugal.

Ivan’s mother, Maude, died last year and our thoughts are with Maddy, mourning the loss of both brother and mother.

Laurie Main

MARCH 24 SERVICES

Time	Service	Church	Readings
1st March	Friday		
9.00	Morning Prayer	St Thomas Bradwell	TBA
12:00	Communion with Lunch	St Lawrence Church	
3rd	Lent 3		
10:00	Communion	St Thomas Bradwell	Exodus 20; 1-17 1 Corinthians 1; 18-25 John 2; 13-22 Psalm 19
10:00	Morning Worship	St Nicholas Tillingham	
10:00	Morning Worship	St Lawrence Centre	
15:00	Evening Service	St James Dengie	
8th	Friday		
9.00	Morning Prayer	St Thomas Bradwell	TBA
10th	Lent 4 Mothering Sunday		
10:00	Communion	St Nicholas Tillingham	Exodus 2; 1-10 2 Corinthians 1; 3-7 Luke 2; 33-35 Psalm 34; 1-20
10:00	Morning Café Church	St Thomas Bradwell	
10:00	Communion	St Lawrence Centre	
18:00	Evening Service	St Lawrence Church	
15th	Friday		
9.00	Morning Prayer	St Thomas Bradwell	TBA
17th	Lent 5 Passion Sunday		
08:00	Holy Communion	St James Dengie	Jeremiah 31; 31-34 Hebrews 5; 5-10 John 12; 20-33 Psalm 51; 1-13
10:00	Communion	St Lawrence Church	
10:00	Morning Worship	St Lawrence Centre	
10:00	Morning Worship	St Nicholas Tillingham	
18:00	Evening Service	St Thomas Bradwell	
22nd	Friday		
9.00	Morning Prayer	St Thomas Bradwell	TBA
24th	Lent 6 Palm Sunday		
10:00	Communion	St James Dengie	Isaih 50; 4-9 Philippians 2; 5-11 Mark 11; 1-11 Psalm 31; 9-16
10:00	Café Church	St Thomas Bradwell	
10:00	Morning Worship	St Lawrence Centre	
10:00	Morning Worship	St Lawrence Church	
18:00	Evening Service	St Nicholas Tillingham	

Time	Service	Church	Readings
28th	Maundy Thursday		
19:00	Maundy Thursday Service	St Thomas Bradwell	Exodus 12; 1-4, 11-14 1 Corinthians 1; 23-26 John 13; 1-17, 31b-35
29th	Good Friday		
10:00	Around the Cross Worship	St Thomas Bradwell	Isaiah 52; 13-end of 53 Hebrews 10; 16-25 John 18; 1-end of 19 Psalm 22
11:30	Said Communion	St Lawrence Church	
12.45	Walk to St Peters Chapel	Meeting at St Thomas Church	
14.00	Good Friday Service	St Peters Chapel	
31st	Easter Day		
6.30	Easter Dawn Service	St Peters Chapel	Acts 10; 34-43 1 Corinthians 15; 1-11 John 20; 1-18 Psalm 118; 1-2, 14-24
10:00	Easter Communion	St Thomas Bradwell	
10:30	Easter Communion	St Lawrence Church	
10:00	Easter Service	St Lawrence Centre	
10:00	Evening Service	St Nicholas Church	
15:00	Evening Service	St James Dengie	
5th April	Friday		
9.00	Morning Prayer	St Thomas Bradwell	TBA
12:00	Communion with Lunch	St Lawrence Church	
7th	Easter 2		
10:00	Communion	St Thomas Bradwell	Acts 4; 32-35 1 John 1; 1-2; 2 John 20; 19-end Psalm 133
10:00	Morning Worship	St Nicholas Tillingham	
10:00	Morning Worship	St Lawrence Centre	
15:00	Evening Service	St James Dengie	

WEEK DAY EVENTS

Day	Date	Time	Event	Place
Friday	2nd	12:00	Communion and Lunch	St Lawrence Church
Monday	4th	10:00	Pebbles	St Lawrence Centre
Thursday	7th	14:00	Thursday Club Lunch	St Thomas Church
Monday	11th	10:00	Pebbles	St Lawrence Church
Monday	18th	10:00	Pebbles	St Lawrence Church
Monday	25th	10:00	Pebbles	St Lawrence Church

Bradwell WI

**Wednesday 14th February at the
Village Hall**

theWI
INSPIRING WOMEN

An introduction to Beatrix Potter with Andrew Wiltshire

For our February meeting, we were joined by Andrew Wiltshire, our speaker from the Beatrix Potter Society, for an introduction to the much-loved writer, illustrator, and conservationist. We all learnt so much about Beatrix and the inspiration behind her works. She was not only the author of 'The Tale of Peter Rabbit' and other classics but also a landscape and natural history artist, diarist, farmer and preservationist. She was responsible for preserving large areas of the Lake District through her gifts to the National Trust. Naturally, we also heard about the Peter Rabbit books themselves. Beatrix wrote illustrated letters to the son of her governess, who had been very unwell, to cheer him up. In those letters, she told the story of 'four little rabbits'. She was encouraged to turn the series of letters into a book, and 'The Tale of Peter Rabbit' was born. It has never been out of print since it was first published in 1902, has sold over 100 million copies and has been translated into over 36 languages!



Our next meeting is on the 13th of March in the village hall where we will be introduced to decoupage by our very talented member Carol.

New members are always welcome; there is just a small fee of £5 for non-members, so please feel free to come along! If you have any questions about what we get up to, you can contact Sue Pirret on 07824696807 or sue@dailygrindimports.com

Alice Nightingale

Easter Egg Trail

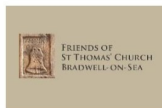

Monday 1st April 2024

10am to 12pm

Come and try our Easter Egg trail in and around St Thomas Church!

Suitable for children up to age 11.

Cost £2 per child, in aid of the Friends of St Thomas, helping to preserve our historic church. There are only 30 places available so please book in advance to make sure you don't miss out!

Get your form from the shop, in church or email Ella at ellamary41@gmail.com

Please complete to book your place and return to Ella,
Bay Trees, High Street
or put into the box inside the church.

Bradwell-on-Sea Village Hall

Village Hall Week



VILLAGE HALL OPEN DAY

Saturday 23rd March

from 2.00pm to 4.30pm

Come and see what is happening at your village hall. Watch demonstrations and look at village hall & user displays.

Talk to the Trustees, enjoy an afternoon talking to other Hall users.

**What would you like to be available at your Hall?
We can only improve your Hall if you tell us what you want.**

Bradwell Village Hall Trustees
as part of VILLAGE HALL WEEK

A trip around Old Bradwell in photographs

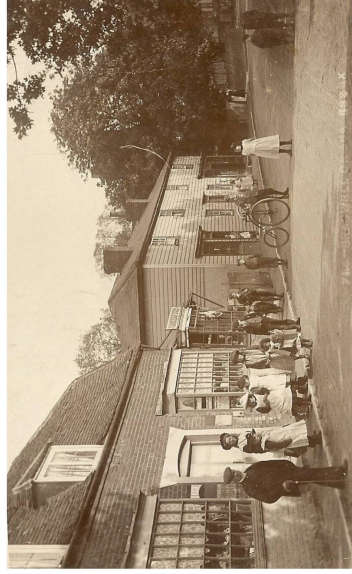

with Kevin Bruce
7.30pm Friday 22nd March
Bradwell-on-Sea Village Hall

Doors open at 7pm
Cost £5 on door, or book in advance
Phone 776570 or email
bradwellvillagehall@btinternet.com

Refreshments included, raffle in interval
ALL PROFITS TO GO TO BRADWELL VILLAGE HALL

Bradwell Village Hall Trustees
as part of VILLAGE HALL WEEK



FLOWER ARRANGEMENT DEMONSTRATION

By

BARBARA ROE

in Bradwell Village Hall
on Tuesday 19th March starting at 7.30pm

Entrance £5 Tickets from Village shop
or phone 07710868491

Refreshments served

Please come along to see this demonstration and support
your Village Hall

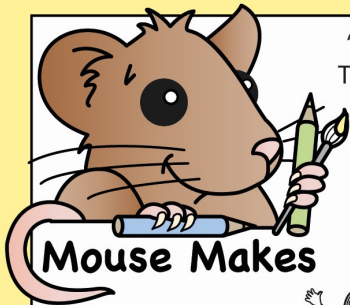

Mouse Makes

"I am the **resurrection** and the life.
The one who believes in me will live
even though they die."

John 1:25



READ the Bible
passages to find
the answers to the
crossword clues

Matthew 21:1-11

1. Which city did Jesus ride into?
2. What did he ride on?
3. What did the crowd shout?
4. What did clothes did they put down?
7. What did they cut down to spread on the road?



Matthew 26:17-29

15. What feast did Jesus celebrate?
12. Who did he celebrate it with?
11. What did Jesus break to eat?

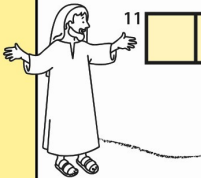

Matthew 26:36-75

6. What did Jesus go to do at Gethsemane?
18. Who denied Jesus?



Matthew 26:14-16

- 8d. Who betrayed Jesus?
10. How many silver pieces was he paid?

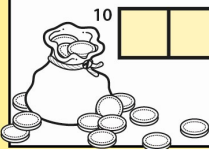

Matthew 28:1-10

5. Who descended from heaven?
19. What had happened to Jesus?
- 8a. Mary was full of fear and ...?

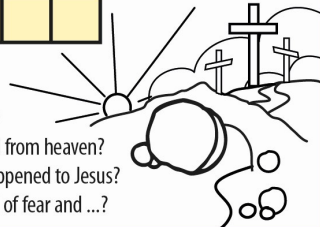

A crossword puzzle grid with the following clues and answers:

- 1. Jerusalem
- 2. Donkey
- 3. Hosanna
- 4. Cloths
- 5. Palm
- 6. Passover
- 7. Palm
- 8a. Peter
- 8d. Judas
- 9. Crucifix
- 10. 30
- 11. Bread
- 12. Disciples
- 13. Linen
- 14. Tomb
- 15. Last Supper
- 16. Disciples
- 17. Crown of thorns
- 18. Peter
- 19. Resurrection

Brush Away Pest Control

Domestic and Commercial
Pest Control Services

- RSPH Qualified Technician
- Public Liability Insured
- Friendly and Professional Service

Contact Jonathan Brush

☎ 01621 779589

📱 07787 820473

✉ brushawaypc@hotmail.com

www.brushawaypestcontrol.co.uk



A.G. Smith

Established 1912



- Private chapel of rest
- Mercedes Benz hearse & limousines
- 24 hour service
- Hand crafted memorials
- Home visits by appointment
- Prepayment funeral plans



Southminster – 01621 774 557
Hallmark House, 44 Station Road,
Southminster, CM0 7EW

Maldon – 01621 854 293
7 Spital Road, Maldon, CM9 6DY

agsmithfunerals.co.uk

Serving our local community since 1912



GATEHOUSE

Carpentry and Joinery & Building Services



- *Doors, Floors laminate or solid wood *Decking, *Kitchens, *Windows
- *Doors Wood or UPVC (All Colours) *Alterations, *Loft, Garage conversions
- *UPVC facias, soffits, gutters *Brickwork, Driveways, Conservatories
- *Roofs cut and pitched, *Design and build service, *Plastering
- *Purpose made Joinery, *Stairs and Spindles

Tel: ,07546765233, 01621776743, gatehouse-carpentry@live.com,

Fully Insured,

Free Estimates.

Est 30yrs



HONEY FOR SALE

12 OZ £5.00 8 OZ £3.50
EGGS FOR SALE £1.20 per box
OUTSIDE GREEN GATES @
LITTLECROFT, MALDON ROAD
BRADWELL-ON-SEA CM0 7HT



EVERY WEEKEND, WEATHER & SUPPLIES PERMITTING

Horse-drawn carriages
Home Visits

Private Chapels of Rest
Pre-payment plans



Paul J King

FUNERAL DIRECTORS



01621 784884 (24 HOURS)

www.pauljking.com



Down Hall

Residential Home

Where quality is never compromised



- A specially designed wing to care for those suffering from Dementia
- A large part of the home designated to care for the Elderly
- Day and respite care
- Beautiful historical building with stunning scenery and grounds
- Friendly, caring and well trained staff

Manager: Mrs. Karen Johnson Directors: Peter Rita & Simon Patten
Down Hall Residential Home, Down Hall Road, Bradwell-on-Sea, Southminster, Essex CM0 7QP
Tel: 01621 776509 www.downhallcare.co.uk

Bradwell Community Shop & Post Office



Run by volunteers, **YOUR** community shop
at the heart of village life.

We stock all the basics for your daily needs
as well as drinks & hot food
and all at competitive prices.

Come in and be surprised.

Tel: 01621 776274

www.bradwellcommunityshop.co.uk

Opening Hours

Mon-Fri 7am-6pm
Sat 7am-4pm (summer)
7am-1:30pm (winter)
Sundays & Bank Holidays
9am-midday
Post Office: Mon-Sat
9am-midday

Michael Debono and Lorraine Pace
welcome you to

The Green Man Inn

Bradwell Waterside, Bradwell-on-Sea CM0 7QX

Phone:- 01621-776226

Mobile:- 07799155201

Email:- mykibono@outlook.com

Web Site:-<http://greenmanbradwellonsea.co.uk/>

ELSPETH COWELL

Podiatrist / Chiropodist

SRCh. D PodM. MSCh, HPC Reg.

Cold Laser for muscle injuries

Insole Therapy

01621 779915 Home Visits

elspethcowell.uk

B. Rogers Plumbing & Heating Contractors



Tel: 01621 778215/07828842277



Natural Gas, LPG & Oil

Domestic & Commercial

Installation, Breakdown & Service

Surveys, Safety & Landlord reports

Plus all other plumbing & buildings maintenance

J.P. MEEHAN

Plumber,

MUNKINS COTTAGE

Bradwell-on-Sea, Essex

Tel: MALDON 776370

CALL PAUL

Your Local Handyman
for
Garden Maintenance
and DIY Jobs.

Phone: 07919071113 Discounted Rates for OAPs

BURNHAM SWEEPS

Professional Chimney Sweeping Service

Dean Lawrence

T: 01621 785007

M: 07533 792139

E: dean@burnham-sweeps.co.uk

www.burnham-sweeps.co.uk



BULL'S EGGS

FROM HAPPY OUTDOOR DUCKS-
and GARDEN PRODUCE

Fruit and veg. naturally grown.

Special seasonal preserves

Daily, from gate or house

Visit our Saturday Stall.

Ruth and Dave Bull, 5 Coastguard Cottages
Mill End, Bradwell-on-Sea. Tel. 01621 776565

ANCHOR ACADEMY OF DRIVING SKILLS.

ARE YOU LOOKING TO BECOME A
CONFIDENT, SAFE DRIVER?

SPEAK TO YOUR LOCAL APPROVED

DRIVING INSTRUCTOR "CARRIE"

TO DISCUSS YOUR REQUIREMENTS

DISCOUNTS FOR NEW DRIVERS

AND BLOCK BOOKINGS

CALL - 01621 842282 / 07966 505 755

ALL TYPES OF REPAIRS CARRIED OUT
ON WASHING MACHINES,

TUMBLE DRIERS, REFRIGERATORS
FREEZERS, DISH WASHERS & etc.

Supplies of New Machines & Spares

Alan Taylor

Family Business Established 25years in the
area

Spares available and new appliances sup-
plied

Telephone: 01621 773709

Mobile 07885 483595