

FEBRUARY 2025 VILLAGE VIEW

PAROCHIAL INFORMATION:**BRADWELL-ON-SEA**

Rector	Rev Steven Poss	779620
Churchwardens:	Theresa Reed	776247
	David Thorpe	776846
Head teacher St Cedd's School:	Ruth Wright	776219

Parish Magazine Manager
Roger Scurrall 776341

Church Flowers
David Thorpe 776846

Flowers at St Peter's Chapel
David Thorpe 776846

Bell Ringing - Tower Captain:
Laurie Main 776438
John Pryke 776260
St Thomas Bradwell Fridays 7.45
Sunday ringing 9.30 am

Thursday Club
Sheila Edwards 776353
St Thomas' Chapman Room - 1st
Thursday of month 2.00 - 4.00

Rainbows 5 – 7 yrs
Brownies - 7 - 10 yrs
Guides - : 10 - 14 yrs
for information phone 07757636446 or
email
enquiries@girlguidingessexne.org.uk

Parish Safeguarding Representative
Graeme Eyre
Tel: 01621776961/07985520634

Pastoral Assistant
David Thorpe 776846

Bradwell Women's Institute
Secretary:
Mrs T Reed 776247
Village Hall 2nd Wed 19.30

Age Concern 01245) 264499
Two Rivers Association for Age Concern

St. Cedd's School Parent-Teacher Association
Secretary: Contact School 776219

Clerk to the Parish Council
Kelly Andrews. Email:
clerk@bradwellonsea-pc.gov.uk
Parish Council meetings Village Hall,
3rd Monday 7.30pm

Parish Council Chairman
Matthew Neall 776956

P.C.C. Secretary
Jayne Hill 776317

Othona Community
Warden Richard & Debbie Sanders
776564

St Peters Chapel Chaplain
Rev S Poss 779620

District Councillor
Matthew Neall 776956

Bradwell Quay Yacht Club
Secretary:
Mr R. Price (01621)890173

Village Hall Trustee's
Booking Secretary:
Mr R Scurrall 776341
Chairman:
Mr R Scurrall 776341

Bradwell Flower Show
Committee Secretary:
Teresa Fowler 776588

Mobile Library
Every three weeks Thursdays
East End Rd outside church 10.55—
11.25

Local Policing Team phone
Non Emergency 101
Emergency 999

Crime Stoppers
Anonymous Crime Reporting
0800555111

Bradwell Bay Football Club
Youth football team contact Krysta
Collins. Practice Village Hall Field
Saturday 9am

The Medical Centre
Tillingham 778383

The Trinity Medical Centre
Mayland 745400

If any of the above information is incorrect or you wish to publicise your organisation then please contact Roger Scurrall on 01621 776341 or email stthomaspcc@btinternet.com

From the Vicarage

Dear Friends,

This Lent, which begins on Ash Wednesday which is Wednesday 5th March, we are encouraged to put down deep roots of hope by connecting with God who is with us at all times.

The Church of England's Lent theme for 2025 is **Living Hope**. In Lent we journey with Jesus on the difficult and thorny road that leads all the way to the cross on Good Friday – and beyond, to the transformation of Easter Day.

God invites us to bring to him our own journey through everyday life. In the disappointment of daily setbacks and the pain of deeper hurts, we discover that God is present with us. And God promises a future where all things are healed and made new.

Living Hope offers us the opportunity to deepen our hope in God and be part of what God is doing to bring hope in the world.

The readings and reflections explore how we can have hope in times of frustration or uncertainty; the hope found in joining with others; the invitation to notice signs of hope around us; the courage to face reality and pursue a hopeful future; and the ways God transforms death into life at Easter.

The reflections have been written by **Cathrine Fungai Ngangira** and **Belle Tindall** – both contributors to [*Wild Bright Hope: The Big Church Read Lent Book 2025*](#) (SPCK) – together with **Victoria Mason**, Everyday Faith Editor for the Church of England.

These reflections will be available in a Church House Publishing booklet (published in January) and also in the [*Everyday Faith app*](#).

There will also be a daily challenge for children and families available as a booklet and in free digital form from February 2025.

God bless,

Reverend Steven



March Village View

All copy for the March Village View should be sent to Roger Scurrall by phone (776341), posted through the letterbox of 6 St Thomas' Row, Bradwell, or by email to the address below, all by February 15th.

Copy may also be submitted as a text or Microsoft Word or Publisher file, either on CD or, better still, by email to stthomaspc@btinternet.com. We ask you to limit your article to 300-350 words and please include a picture.

We apologise but no articles will be accepted after February 15th.

If you belong to an organisation that does not yet submit articles for the Village View we would like to hear from you even in longhand if you do not have access to a computer. Any news you have is always very welcome.

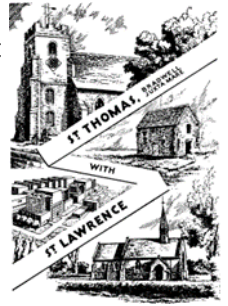

CHILDREN'S SOCIETY HOME COLLECTION BOX

If you have a CHILDREN'S SOCIETY HOME COLLECTION BOX it is due for emptying NOW - please contact Eunice Siggins to arrange for your box to be emptied.

Contact Eunice also, if you do not have a home collection box and would like one THE CHILDREN'S SOCIETY ARE AIMING TO BUILD A WORLD WHERE CHILDREN CAN GROW UP 'SAFE, HAPPY AND HOPEFUL' AND ALL DONATIONS MAKE A DIFFERENCE, ARE IMPORTANT AND ARE WELCOME.

Contact Eunice on 01621 778904 to arrange

Many thanks. Eunice

Prayer for February 2025

Dear Lord, February can be a trying month, but there are special associations too and we thank you for the hope they bring.

In February we remember how Jesus was taken, as a baby, to the Temple. Simeon took Him in his arms and by the power of the Holy Spirit, recognised Him as the Saviour you had sent as a light, to bring revelation to the whole world. And how this world needs your light and revelation in this new year, 2025.

Lord – as we notice more light in the lengthening days of this month, as we see the promise of the Spring in the bobbing heads of the beautiful snowdrops – help us most of all to recognise Jesus as our Light and to trust in Him as our Lord and Saviour.

Thank you, Lord, for the gift of each new day. In Jesus' name. Amen.

By Daphne Kitching

Bradwell WI

Wednesday 8th January at the Village Hall



Learning to sign with Brigid

Our January meeting saw our multi-talented member Brigid share her knowledge of British Sign Language (BSL) and Makaton with us, and what a fascinating evening it was! Brigid explained that sign language isn't just about hands—it's a combination of hand movements, lip reading, and facial expressions. You use your whole body, which makes it incredibly expressive. Brigid explained how its immersive nature is one of the reasons she incorporates it into worship. It truly becomes a whole experience.



The evening wasn't just about learning—it was about doing, too! Brigid taught us how to sign different animals, and we had great fun guessing each one. The highlight of the evening came when we all signed "Away in a Manger" together. The combination of movement and meaning gave the carol a whole new depth and made it feel especially moving.

It was a thoroughly enjoyable and thought-provoking evening. While we learned a lot, we weren't quite ready to take on "Jerusalem" just yet—but who knows what the future holds?

Our next meeting is on the 12th of February in the village hall, where we will be joined by Brian Carline for his talk, *'Soil, Sweat and Tears.'*

New members are always welcome; there is just a small fee of £5 for non-members, so please feel free to come along! If you have any questions about what we get up to, you can contact Sue Pirret on 07824696807 or sue@dailygrindimports.com

Alice Nightingale

The Othona Community

When you walk round the sea wall from St Peter's Chapel towards Bradwell Waterside, you will climb a few steps, then have the mud flats to your right and a thicket to your left. Much of this thicket was planted in the 1970s and 1980s, with other planting around the upper field to provide screening from wind and weather, and habitats for birds and other wildlife. Walk a little further and you will see the 'old field' where the first Othona huts were built in the 1940s and 1950s, these old buildings now restored and repurposed, and surrounded by yet more planting, winding up towards the First Beach through the Othona Coastal Park. Now, something even the most frequent sea wall ramblers may not yet have seen: as you continue, look back and you will see the new boundary of Othona's eleven-acre addition, just now planted with young native trees, soon to be a hedgerow to further increase opportunities for birds, mammals, reptiles and insects to join this diverse Community.



As we welcome new arrivals, both human and animal, so must a sad goodbye be said, too. David James died on 29th December, aged 83, leaving his widow Terry. Dave was more than just a Community member of almost 70 years, he was part of Bradwell, the village he loved. Blind since childhood, this never stopped Dave enjoying life to the full, playing his guitar and singing in the Chapel, the pubs, Othona concerts, and fundraising at the Lifeboat fetes. His memorial service is at St Peter's Chapel and Othona on the afternoon of 22nd March, for a fuller picture of his life do look at the Othona Essex website.

January has been a fairly quiet month at Othona as usual, giving the resident team and volunteers a bit of a break after a lively Christmas and New Year celebrations, and before the start of another full-on year of activities and events for all. Coming up in February:

Who is Christ for us today? Fri 31st Jan to Sun 2nd Feb. Led by Revd. Brigid Main.

February Half Term Week Mon 17th to Fri 21st Feb, family activity week Building a Neurodiverse Community, Mon 3rd to Thurs 6th March.

Wild Edges with Fiona Koefoed-Jespersen, a contemplative retreat.

Easter - A Landscape Liturgy led by Paul Lucas, and sharing time with Parish Church worship, Thur 17th to Tue 22nd April.

We hope these events will be shared by resident and local day visitors alike, further details of these and upcoming events are on the Website. All are welcome to book for a stay or a meal, or to pop in for a cuppa and a chat. If anyone is interested, or knows someone who may be interested in the resident team vacancies for Warden/Manager, their deputy, and the cook/caterer hospitality lead, please see the Website or contact Othona Essex.

News from RAF Bradwell Bay

Bradwell on Sea can be proud of its history with the Royal Airforce. RAF Bradwell Bay was a base in fighter Command but was not a Battle of Britain station as it didn't open until 1941 and became operational in 1942. However, Bradwell played its part in the Battle of Britain as the Dengie Flats firing range, opened in 1938 and was to train many pilots who went on to fly in the Battle of Britain.

Once operational RAF Bradwell Bay played its part in many well-known operations during the war. This included Dieppe and the Normandy Invasion. The bases went operational at a time when Fighter Command was changing from Defensive tactics to Offensive.

Around the time of the D Day invasion Hitler started his fight back by introducing his secret weapon, the flying bomb or V1 rocket. These were pilotless aircraft, the first attack was on 13th June 1944, one week after D Day. Britain's defence against this new weapon was Anti-Aircraft guns, Barrage balloons and fighter Aircraft.

Aircraft from Bradwell Bay flew what was known as Diver operations in which aircraft would try to shoot down the V1's before hitting London and other high population areas. Sometimes pilots would also try tipping the V1 off course with their wing, this must have taken some nerve!



In September the next development of the Vengeance weapon was launched, that was known as the V2. The V2 was expensive but was a last-ditch effort by the Nazi's to win the war, which in fact they had already lost.

The V2 was harder to chase as the speed and altitude of the rockets was beyond any conventional aircraft the RAF had then. The V2 was reaching towards the outer limits of the Earth's atmosphere.

RAF Bradwell Bay did have a visit from a V2 rocket which hit runway 2 on 30th January 1945. The Station Operational record Book states:

“d) A V2 landed on the NW/SE runway at approximately 1534 hours making a crater 25 yards wide and approximately the same depth. No casualties were caused, and only slight damage to buildings nearby. The Works Flight began immediate repairs and worked through the night under very trying conditions (i.e. wind and snow). P/O GREEN, i/c Works Flight tackled this job in a praiseworthy manner.

(e) All personnel on the Station were engaged in clearing the main runway of snow which was serviceable for night flying at 1630 hours.”

In fact, the repairs to runway 2 kept collapsing and the runway was never reinstated. A line of trees was planted to mark the spot.



The RAF Bradwell Bay Preservation Group seeks to preserve the history of the RAF in Bradwell on Sea. We are planning for a museum near the memorial.

You can help by donating via our website www.rafbradwellbay.co.uk

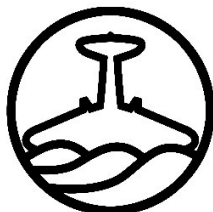

**RAF BRADWELL BAY
PRESERVATION GROUP**

Bradwell-on-Sea Village Hall Trustees 100 Club



Charity Number 803054

The Bradwell Village Hall 100 Club draw results for January 2025 are as follows.

1st Prize, Ticket 53, Mrs Chris Noble £20.00

2nd Prize, Ticket 47, Mrs Jeane Horner, £10.00

3rd Prize, Ticket 11, Mr Kevin Scurrall , £5.00

The next draw takes place on the 1st February for the monthly draw. If you would like to join the 100 Club please fill in form available in the Community Shop of the Village Hall or phone or Text 07710868491.

‘World Day of Prayer’

10.30 at St Thomas, Bradwell-on-Sea

‘I MADE YOU WONDERFUL’

PREPARED BY Christian women from the Cook Islands

All are welcome to join in being part of a wonderful wave of prayer encircling the globe, praying with and for the Cook Islands and its people.



For more information

contact Theresa on 01621776247 or email tandreed@gmail.com

FEBRUARY SERVICES

Time	Service	Church	Readings
2nd	Presentation		
10:00	Communion	St Thomas Bradwell	Malachi 3; 1-5 Hebrews 2; 14-18 Luke 2; 22-40 Psalm 24; 7-10
10:00	Café Church	St Nicholas Tillingham	
10:00	Morning Worship	St Lawrence Centre	
15:00	Evening Service	St James Dengie	
7th	Friday		
12:00	Communion with Lunch	St Lawrence Church	
9th	4th before Lent		
10:00	Communion	St Nicholas Tillingham	Isaiah 6; 1-8 1 Corinthians 15; 1-11 Luke 5; 1-11 Psalm 138
10:00	Morning Café Church	St Thomas Bradwell	
10:00	Communion	St Lawrence Centre	
18:00	Evening Service	St Lawrence Church	
16th	3rd before Lent		
08:00	Holy Communion	St James Dengie	Jeremiah 17.5-10 1 Corinthians 15.12-20 Luke 6.17-26 Psalm 1
10:00	Communion	St Lawrence Church	
10:00	Morning Worship	St Lawrence Centre	
10:00	Morning Worship	St Nicholas Tillingham	
18:00	Evening Service	St Thomas Bradwell	
23rd	2nd before Lent		
10:00	Communion	St James Dengie	Genesis 2; 4b-9,15-25 Revelation 4 Luke 8; 22-25 Psalm 65
10:00	Café Church	St Thomas Bradwell	
10:00	Morning Worship	St Lawrence Centre	
10:00	Morning Worship	St Lawrence Church	
18:00	Evening Service	St Nicholas Tillingham	
3th Mar	Sunday next before Lent		
10:00	Communion	St Thomas Bradwell	Exodus 34; 29-35 2 Corinthians 3; 12 – 4; 2 Luke 9; 28-36 Psalm 99
10:00	Morning Worship	St Nicholas Tillingham	
10:00	Morning Worship	St Lawrence Centre	
15:00	Evening Service	St James Dengie	
5th	Ash Wednesday		
19:00	Communion with Ashing	St Thomas Bradwell	

Time	Service	Church	Readings
7th	Friday		
12:00	Communion with Lunch	St Lawrence Church	

Diary of 2025 Events

Below are a list of dates that are happening throughout 2025. If you or your organisation have dates that you would like advertised, please email details to stthomaspc@btinternet.com for inclusion. It is hoped to publish events every month for the coming three months and every Quarter for the year ahead.

February

6th Thursday Club St Thomas Church 2pm, 12th Women's Institute Brian Carline for his talk, *'Soil, Sweat and Tears.'*, 17th Parish Council 19.30 in Village Hall, 22nd Beetle Drive St Thomas Church, [26th](#) Nature in our Neighbourhood, **Steve Spicer**, on *Danbury Ridge*

March

4th Pancake Celebrations St Thomas Church, 6th Thursday Club St Thomas Church 2pm, 12th Women's Institute, 17th Parish Council 19.30 in Village Hall, 26th Nature in our Neighbourhood

April

6th Thursday Club St Thomas Church 2pm, 9th Women's Institute, 18th Good Friday, 20th Easter Day, 21st Bank Holiday 30th Nature in our Neighbourhood

May

7th Bradwell Women's Institute 100 year Celebrations

June

July

June 30th to 3rd July School Pilgrimage at St Peters Chapel, 5th Pilgrimage St Peters Chaple

August

2nd Flower Show

September

October

November

29th Bradwell Christmas Fayre at Village Hall

December



TABLE TOP SALE



ST LAWRENCE VILLAGE HALL

Saturday 8th February

10am to 2pm

**Tea, coffee & CAKES
available**

**£10 per table - please book in advance
call Ann - 01621 779630
or Eunice - 01621 778904**

St. Thomas Church, Bradwell-on-Sea

Beetle Drive

Saturday 22nd February 2025

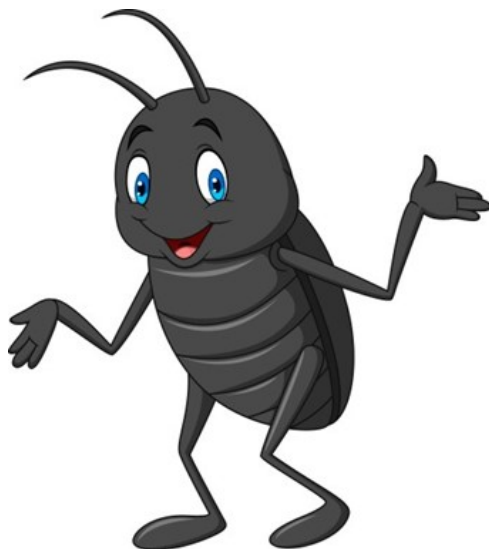

Arrive from 6.30 pm

Dices Roll at 7.00 pm

In the Chapman Room at St. Thomas Church

Light nibbles provided, bring your own drinks.

Entrance £3.00 (funds raised to benefit Church Upkeep)

Raffle tickets available on the night.

***Tickets available from the Church PCC. Alternatively
email gceyre@gmail.com to reserve spaces.***

St Thomas Church

PANCAKE DAY

On Tuesday 4th March from 3 pm- 5pm



You are welcome to come along to St Thomas Church Chapman Room on Pancake Day (Shrove Tuesday) to have a pancake with your favourite topping and a drink and take part in our quiz.

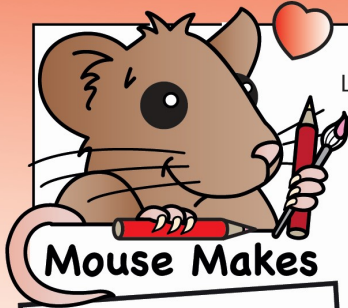

Mouse Makes

"Love is

love is _____,
It does not, _____,
it does not _____,
it is not _____,
it does not _____

others, it is not self -
it is not easily
it keeps no record of

Love delights in
it always

from 1 Corinthians 13:4-7

The steadfast **love** of the
Lord never _____;
His _____
never come to an end;
they are new every

Lamentations 3:20-23

I pray... you will understand...
the greatness of Christ's **love**,

how _____
and how _____
and how _____
that **love** is.
Ephesians 3:18-19

God is **love**.
whoever _____
in **love** _____
in God, and God
_____ in them.
1 John 4:16

Give _____
to the Lord, for He is
his steadfast **love**
endures

Psalms 136:1

HOW DOES
GOD **LOVE** ME?

God sent me a saviour:

He sent His one and only
Son into the world so
that we might have
eternal life through Him.
1 John 4:9

God gave me His spirit:

He has given you the
Holy Spirit to fill our hearts
with His **love**.
Romans 5:5

God called me His child:

See what great **love** the
Father has for us that He
would call us His children.
1 John 1:3

DID YOU KNOW?

Jesus told us to:
LOVE the Lord your God with
all your **heart**, all your **soul**
and with all your **mind**.
Matthew 22:37

LOVE your neighbour the
same as you **love** yourself.
Matthew 22:39

GOD • **LOVE**
PATIENT • KIND
GRACIOUS • PEACE
JUST • TRUTHFUL
TRUSTING • LOYAL
HOPEFUL
PERSEVERES
ENDURES
HUMBLE
SELFLESS
PROTECTS • DEFENDS

P T Y D E B P O P T E L T
E R D L N M A Y R F D G R A
A U G O D J T H O P E F U L
C S K V U U I K T S F L T O
E T P E R S E V E R E S H Y
K I N D E T N B C S N L F A
M N I Y S L T W T S D M U L
I G R A C I O U S E S K L I
H U M B L E S E L F L E S S



**Waterside
Cleaning Services**

DOMESTIC CLEANS

DEEP CLEANS

END OF TENANCY CLEANS

BUSINESS CLEANS

CONTACT US NOW

07939988922

01621 333099

WATERSIDECLEANS@GMAIL.COM

Advertisement in Village View

Do you want to Advertise your Business in Village View? We have a circulation of 500 households in Bradwell and St Lawrence and are looking for advertisers to advertise their Club or Bussiness in Village View.

The cost is £50.00 per year for a 1/4 of a page or £25.00 for a 1/8th of a page.

If you would like to advertise please email or phone

Email; stthomaspc@btinternet.com

Phone; 01621776341.

Brush Away Pest Control

Domestic and Commercial
Pest Control Services

- RSPH Qualified Technician
- Public Liability Insured
- Friendly and Professional Service

Contact Jonathan Brush



01621 779589



07787 820473



brushawaypc@hotmail.com

www.brushawaypestcontrol.co.uk



A.G. Smith

Established 1912



- Private chapel of rest
- Mercedes Benz hearse & limousines
- 24 hour service
- Hand crafted memorials
- Home visits by appointment
- Prepayment funeral plans



Southminster – 01621 774 557

Hallmark House, 44 Station Road,
Southminster, CM0 7EW

Maldon – 01621 854 293

7 Spital Road, Maldon, CM9 6DY

agsmithfunerals.co.uk

Serving our local community since 1912

GATEHOUSE



Carpentry and Joinery & Building Services



*Doors, Floors laminate or solid wood *Decking, *Kitchens, *Windows *Doors Wood or UPVC (All Colours) *Alterations, *Loft, Garage conversions *UPVC facias, soffits, gutters
*Brickwork, Driveways, Conservatories *Roofs cut and pitched, *Design and build service,
*Plastering *Purpose made Joinery, *Stairs and Spindles

Tel: ,07546765233, 01621776743, gatehouse-carpentry@live.com,

Fully Insured

Free Estimates.

Est 30yrs

HONEY FOR SALE

12 OZ £5.00

8 OZ £3.50

EGGS FOR SALE £1.20 per box

OUTSIDE GREEN GATES @ LITTLECROFT,
MALDON ROAD BRADWELL-ON-SEA

CM0 7HT

EVERY WEEKEND, WEATHER & SUPPLIES PERMITTING



Horse-drawn carriages
Home Visits



Paul J King

FUNERAL DIRECTORS

Private Chapels of Rest
Pre-payment plans



01621 784884 (24 HOURS)

www.pauljking.com

Down Hall
Residential Home

Where quality is *never* compromised



- A specially designed wing to care for those suffering from Dementia
- A large part of the home designated to care for the Elderly
- Day and respite care
- Beautiful historical building with stunning scenery and grounds
- Friendly, caring and well trained staff

Manager: Mrs. Karen Johnson Directors: Peter Rita & Simon Patten

Down Hall Residential Home, Down Hall Road, Bradwell-on-Sea, Southminster, Essex CM0 7QP

Tel: 01621 776509 www.downhallcare.co.uk

Bradwell Community Shop & Post Office



Run by volunteers, **YOUR** community shop
at the heart of village life.

We stock all the basics for your daily needs
as well as drinks & hot food
and all at competitive prices.

Come in and be surprised.

Tel: 01621 776274

www.bradwellcommunityshop.co.uk

Opening Hours

Mon-Fri 7am-6pm

Sat 7am-4pm (summer)

7am-1:30pm (winter)

Sundays & Bank Holidays

9am-midday

Post Office: Mon-Sat

9am-midday

**Michael Debono and Lorraine Pace
welcome you to**

The Green Man Inn

Bradwell Waterside, Bradwell-on-Sea CM0 7QX

Phone:— 01621776226

Mobile 077991555201

Email:- mykibono@outlook.com

web site:-[http:// greenmanbradwellonsea.co.uk](http://greenmanbradwellonsea.co.uk)

PAROCHIAL INFORMATION:**St Lawrence****Rector****Rev Steven Poss****779620****Churchwardens:****Jane Pudney****772345****Gerry Lewsey****07516347520****Village View**

Eunice 778904

P.C.C. Secretary

Victoria Eley V.eley@icloud.com

Rainbows 5 – 7 yrs**Brownies -** 7 - 10 yrs**Guides - :** 10 - 14 yrs

for information phone 07757636446 or email

enquiries@girlguidingsexne.org.uk**District Councillor**

Linda Hayward

Clr.linda.hayward@maldon.gov.uk

Wendy Laybourne

Clr.wendy.laybourne@maldon.gov.uk

Parish Council Chairman

Marian Gibson

Clrgibson@stlawrence-pc.gov.uk

Kevin Money

Clerk to the Parish Council

Kevin Money

Clerk@stlawrence-pc.gov.uk

Council meet 4th Wednesday of each month in Village Hall

Stone Sailing Club

(weekdays) 779344

Church Flowers

Rev S Poss 779620

Children Society

Eunice Siggins 778904

St Lawrence SingersFriday at 5.45-7.00pm, Church Centre
Shirley Masterson 07956799989**Bridge Club**

Mondays at 1.30pm, Church Centre

St Lawrence Social Club

1st Wednesday of Month at Village Hall.

Secretary Gwen Adams 778386

Coffee Morning

Tuesdays at 10.30am in the Church Centre

Wednesday Board Games

2.00—4.00pm, St Lawrence Church Centre

Fridays Hobbies and Leisure

10am, Church Centre

St Lawrence Art Group

Thursdays 10.00—12.00 noon Sailing Club

Bob Dorks 778392

Church Centre Bookings

All Church Centre Bookings.

Eunice Siggins 778804

St Lawrence Village Hall

Bookings Marion Gibson 778102

The Friends of St Lawrence New-lands Church

Carole Taylor 778523

John Barnes 779267

Table Tennis

Tuesdays 3-5pm at Village Hall

Diddydots Pre SchoolMonday—Friday 8am – 2pm Term Time
Village Hall**Wendy Butterwick's Keep Fit**Monday, Tuesday and Thursday
7.30pm—8pm, Village Hall**Age Concern**01245) 264499 Two Rivers Association
for Age Concern**Mobile Library**Every three weeks Thursdays
East End Rd outside church 11.40—
12.10**Local Policing Team phone**Non Emergency 101
Emergency 999**Crime Stoppers**Anonymous Crime Reporting
0800555111**The Dengie Medical Centre**

Tillingham 778383

The Trinity Medical Centre

Mayland 745400

William Fisher Medical Centre

Southminster 772360

**If any of the above information is incorrect or you wish to publicise your organisation
then please contact Eunice Siggins on 01621 77778904**

ELSPETH COWELL

Podiatrist / Chiropodist
SRCh. D PodM. MSCh, HPC Reg.
Cold Laser for muscle injuries
Insole Therapy
01621 779915 Home Visits
elspethcowell.uk

J.P. MEEHAN

Plumber,

MUNKINS COTTAGE
Bradwell-on-Sea, Essex
Tel: MALDON 776370

BURNHAM SWEEPS

Professional Chimney Sweeping Service

Dean Lawrence

T: 01621 785007

M: 07533 792139

E: dean@burnham-sweeps.co.uk

www.burnham-sweeps.co.uk



ANCHOR ACADEMY OF DRIVING SKILLS.

ARE YOU LOOKING TO BECOME A
CONFIDENT, SAFE DRIVER?
SPEAK TO YOUR LOCAL APPROVED
DRIVING INSTRUCTOR "CARRIE"
TO DISCUSS YOUR REQUIREMENTS
DISCOUNTS FOR NEW DRIVERS
AND BLOCK BOOKINGS
CALL - 01621 842282 / 07966 505 755

B. Rogers Plumbing & Heating Contractors



Tel: 01621 778215/07828842277



Natural Gas, LPG & Oil
Domestic & Commercial
Installation, Breakdown & Service
Surveys, Safety & Landlord reports
Plus all other plumbing & buildings maintenance



Your Local Handyman
for
Garden Maintenance
and DIY Jobs.
Phone: 07919071113 Discounted Rates for OAPs

BULL'S EGGS

**FROM HAPPY OUTDOOR DUCKS-
and GARDEN PRODUCE**

Fruit and veg. naturally grown.
Special seasonal preserves

Daily, from gate or house

Visit our Saturday Stall.

Ruth and Dave Bull, 5 Coastguard Cottages
Mill End, Bradwell-on-Sea. Tel. 01621 776565

ALL TYPES OF REPAIRS CARRIED OUT
ON WASHING MACHINES,

TUMBLE DRIERS, REFRIGERATORS
FREEZERS, DISH WASHERS & etc.

Supplies of New Machines & Spares

Alan Taylor

Family Business Established 25years in the
area

Spares available and new appliances supplied

Telephone: 01621 773709

Mobile 07885 483595