

**ST THOMAS, BRADWELL
JUXTA MARE**

WITH

ST LAWRENCE

FEBRUARY 2023

Village View

PAROCHIAL INFORMATION:
BRADWELL-ON-SEA

Rector	Revd Steven Poss	779620
Churchwardens:	Theresa Reed	776247
	David Thorpe	776846
School Head Teacher	Mrs L Wood	776219

Village View Co-ordinator Roger Scurrall 776341	Bradwell Women's Institute Secretary: Mrs T Reed 776247 Village Hall 2nd Wed 19.30	Crime Stoppers Anonymous Crime Reporting 0800555111
Church Flowers David Thorpe 776846	Age Concern 01245 264499 Two Rivers Association for Age Concern	Badminton/Table Tennis Village Hall Tuesdays 8pm John Noble jbn_bradwell@hotmail.com Fridays 10am Ann Barrett theannbarrett@gmail.com
Flowers at St Peter's Chapel David Thorpe 776846	St. Cedd's School Parent-Teacher Association Secretary: Contact School 776219	Bradwell Quay Yacht Club Secretary: Mr R. Price 890173
Bell Ringing - Tower Captains: Laurie Main 776438 John Pryke 776260 St Thomas Bradwell Fridays Practice 7.45, Sunday ringing 09.30 am	Clerk to the Parish Council Emma Smith 07873 585793 Parish Council meetings Village Hall, 3rd Monday 8.00pm	Mobile Library Every three weeks Thursdays East End Rd. Bradwell 10.55 - 11.25am.
Thursday Club St Thomas' Chapman Room - 1st Thursday of month 2.00 - 4.00 Sheila Edwards 776517	P.C.C. Secretary Mrs Jayne Hill 776317	The Medical Centre Tillingham 778383 Out of hours 111
Rainbows 5 - 7 yrs Brownies - 7 - 10 yrs Guides - : 10 - 14 yrs for information phone 07757636446 or email gnouiries@girlguidingesssexne.org.uk	Othona Community Warden Debbie & Richard Sanders 776564	The Trinity Medical Centre Mayland 745400 Out of hours 111
Parish Safeguarding Representative Graeme Eyre 776981/07985520634	St Peters Chapel Chaplain Rev S Poss 779620	Local Police Team Phone Non Emergency 101 Emergency 999
Pastoral Assistant: David Thorpe 776846	District Councillor Richard Dewick 776581	Bradwell Bay Football Club Youth Football Team Contact Krysta Collins Practice Village Hall Field Saturday 9am
	Bradwell Flower Show Committee Secretary: Teresa Fowler 776588	
	Village Hall Trustee's Chairman: R Scurrall 776341 Bookings: Mrs J Allen 776547	

If any of the above information is incorrect or you wish to publicise your organisation then please contact Roger Scurrall on 01621 776341

From the Vicarage

Dear Friends,

February is the month we begin Lent, on the 22nd, but with Pancake Day (Shrove Tuesday), the day before on the 21st, when traditionally all the eggs and fats were emptied from the cupboards to make the pancakes!

This Lent, the Church of England are inviting us to explore how we can live well with the mess of everyday life.

Dust and Glory encourages us to take a fresh look at the frustrations and failings that every day brings and, rather than pretending we can always avoid them, seek to learn from them and grow closer to God through them.

Dust and Glory: A Lent journey of faith, failure and forgiveness is the Church of England's Lent theme for 2023. This year's resources are informed and inspired by the Archbishop of Canterbury's 2023 Lent Book, *Failure: What Jesus said about sin, mistakes and messing stuff up* (SPCK) by Bishop Emma Ineson, who has also co-written the daily reflections booklet for adults (CHP).

There will be free online support for groups studying the book – including in-depth video interviews with the Archbishop of Canterbury and others exploring the themes of each of the chapters.

We will also be holding our own Lent course 'Pilgrimage' during Lent and the Diocese of Chelmsford are also offering modules, both of which are advertised in this magazine. Whichever resource you decide to use, may you have a meaningful Lent!

God bless,

Reverend Steven

DUST +
GLORY

Benefice Lent Course 'Pilgrimage'

www.lentpilgrimage.org.uk

The course represents a departure in style and format from that offered in previous years. Each week, we are invited to gather in groups for reflection and spiritual conversation around a series of themes drawn from the overarching title of 'Pilgrimage'. The idea is that we embark on a spiritual journey through Lent, both alone and in company, sharing with others our personal reflections, stories and insights.

If you require any other information please contact:

Revd Steven on 01621 779620 / 07830 150713 or **via Meetings are on Wednesday's at 1pm** and Thursday's at 7.30pm (apart from last session is on a Monday evening, because of Maundy Thursday).
stevenposs@hotmail.com

Wednesday 1st March & Thursday 2nd March – St Thomas, Bradwell

Wednesday 8th March & Thursday 9th March – St Nicholas Tillingham

Wednesday 15th March & Thursday 16th March – St Lawrence Church

Wednesday 22nd March & Thursday 23rd March – St Lawrence Church
Centre

Wednesday 29th March & Thursday 30th March – St Thomas Church,
Bradwell 7.30pm

Monday 3rd April & Wednesday 5th April – St Nicholas, Tillingham

Diocese of Chelmsford

Lent Modules

2023

“The Book of Job – Why does God let innocent people suffer?”

Christianity and Judaism

“W@W” - Witnessing in the World of Work equipping effective everyday evangelism

Goodness in an often Cruel and Evil world?

Science and Faith? Is there a place for Scientists in the church?

Christian Prayer Practices

I Believe in the Resurrection

The Development of Holy Communion From the Latin Mass to Common Worship

Church History - The Reformation

Kindling the Imagination for Christ

Triple Listening

‘Kingdom Come’

DEADLINE FOR APPLICATIONS – FRIDAY 10th FEBRUARY 2023

If you require any other information please contact:

Diane Hardy at the Diocesan Office, 53 New Street Chelmsford CM1 1AT

Tel: 01245 294449 email: dhardy@chelmsford.anglican.org

www.chelmsford.anglican.org

Saturday Morning Drop In - Warmth, Coffee, and Company - St. Thomas Church Warm Space

With increasing energy bills, many people are avoiding or simply cannot afford to put their heating on. Warm Spaces are an initiative that has been followed throughout the country to provide a warm and welcoming environment where people can meet others, take part in activities, enjoy a warm drink and other facilities as well as a warm environment.

On Saturday mornings in the month of January and February the Chapman room in St. Thomas's Church will be open for warmth, tea, fresh coffee, and a chat. Pop in for 5 minutes or two hours. There is not even a requirement to chat, you can sit and contemplate quietly, knit, or read a book.

Pop in between 10am and 12 noon on:

4th February, 11th February, 18th February, 25th February

For more information please contact Graeme at gceyre@gmail.com or 07985 520634

Village View

All copy for the March Village View should be sent to Roger Scurrell by phone (776341), posted through the letterbox of 6 St Thomas' Row, Bradwell, or by email to the address below, all by February 12th.

Copy may also be submitted as a text or Microsoft Word or Publisher file, either on CD or, better still, by email to stthomasppcc@btinternet.com. We ask you to limit your article to 300-350 words and please include a picture.

We apologise but **no articles will be accepted after February 12th**.

If you belong to an organisation that does not yet submit articles for the Village View we would like to hear from you even in longhand if you do not have access to a computer. Any news you have is always very welcome.

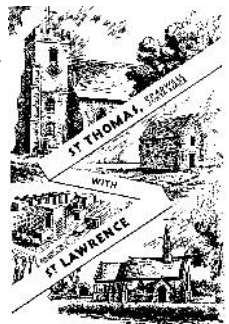

Life moves on

What a privilege to have lived in Bradwell for over 52 years. Brenda and I were so fortunate to have found our home here. I know these words are echoed by our family who grew up here. We have such memories of all who have enriched our lives. Thank you all for your friendship.

But the time has come to move to be near where my family now live, in and around Bristol, a move taking place at the end of January.



Sunday January 1st was the last time for me to play the organ for a Service in St Thomas'. It was just so heart-warming to find a gathering of many friends after the Service. A huge thank you for the lovely gift, a new painting of the church by Sue Spiers. It will have pride of place in my new home. And then the bells were rung at the end of the gathering in my honour – thanks to my colleagues in the tower for being such great friends over the years.

Thank you all.

Brian Clayden

Tales from RAF Bradwell Bay

RAF Bradwell Bay was a multi-cultural base and recently I have been looking at the different nationalities involved. RAF Bradwell Bay was not one of the many aerodromes inhabited by the United States Airforce. There were some American Pilots, but they had joined the RAF before the USA entered the War.

However, the USAF did make use of Bradwell Bay. US aircraft including large aircraft such a B17 Flying Fortress^s visited Bradwell, sometimes for fuel, sometimes with battle damage and injured or dead airman.

I have extracted a 7-page document of incidents where the USAF had to land at Bradwell Bay, for example on 29th January 1944:

Around 1320 hours a FORTRESS from 524 Squadron U.S.A.A.F. KIMBOLTON landed with a wounded bombardier, 2nd Lt. NATHAN, who was removed to the American hospital at BRAINTREE. A second member of the crew was unfortunately killed. He was 2nd Lt. RAU the navigator, who had put up a very good show by giving the pilot courses until his wounds and lack of oxygen overcame him. After refuelling the FORTRESS left for KIMBOLTON.

How much involvement from Bradwell Bay was needed. The first contact would have been the rescue crews, i.e., Fire and Ambulance. 2nd Lt Nathan would have been removed and initially taken by RAF Ambulance to the station sickbay and assessed by the Medical Officer. The decision was made to transfer to the large



American Hospital in Braintree and an US Ambulance requested to collect him. 2nd Lt Rau would have been removed to the sick bay mortuary. The Fortress would have had some temporary repairs made so they could fly back to their own base. Before taking off the aircraft would have been refuelled by the

fuel bowsers.

This was just one of many times that RAF Bradwell Bay assisted the USA.

This is the memorial to the large American Forces Hospital located in Braintree.

St Lawrence Church

On 14 January we were pleased to welcome many guests to the church to



join in the blessing of the new inner glass doors of the porch.

The new doors enable the outer doors to be open so those outside can feel the warm welcome of the inside, and those inside can experience the wonderful views over the river and countryside.

Our guests included Patron of The Friends of St Lawrence Church John Whittingdale MP, Ben Downie Architect, Marian Gibson St Lawrence Parish Council Chairperson, and members of the South Essex Metal Detectors Group who had donated generously towards the

doors.

The Very Revd Nicholas Henshall, Dean of Chelmsford performed the blessing and was assisted in the service by our Revd Steven Poss and the St Lawrence Singers Choir.



FEBRUARY SERVICES

Time	Service	Church	Readings
2nd Feb	Thursday Candlemas		
11.00	Communion	St Peters Chaple	TBA
3rd Feb	Friday		
12.00	Communion with Lunch	St Lawrence Church	TBA
5th	3rd Before lent		
10:00	Parish Communion	St Thomas Bradwell	Isaiah 58; 1-9a 1 Corinthians 2; 1-12 Matthew 5; 13—20 Psalm 112 1-9
10:00	All Age Service	St Nicholas Tillingham	
10:00	All Age Service	St Lawrence Centre	
15:00	Evening Service	St James Dengie	
6th	Monday		
10:00	Pebbles	Centre St Lawrence	TBA
12th	2nd Sunday before Lent		
10:00	Parish Communion	St Nicholas Tillingham	Genesis 1; 1-2; 3 Romans 8; 18-25 Matthew 6; 25-end Psalm 136
10:00	All Age Service	St Thomas Bradwell	
10:00	Parish Communion	St Lawrence Centre	
18.00	Evening Service	St Lawrence Church	
17th	Friday		
12.00	Communion with Lunch	St Thomas Bradwell	TBA
19th	Sunday before Lent		
8:00	Communion	St James Dengie	Exodus 24; 12-end 2 Peter 1; 16-end Matthew 17; 1-9 Psalm 2
10.00	Parish Communion	St Lawrence Church	
10:00	All Age Service	St Lawrence Centre	
10:00	All Age Service	St Nicholas Tillingham	
18:00	Evening Service	St Thomas Bradwell	
20th	Monday		
10:00	Pebbles	Centre St Lawrence	TBA
22nd	Ash Wednesday		
19:00	Joint Communion and Ashing	St James Dengie	TBA

Time	Service	Church	Readings
24th	Friday		
14:00	Service at the Home	Down Hall Bradwell	TBA
+26th	1st Sunday of Lent		
10.00	Parish Communion	St James Dengie	Genesis 2; 15-17, 3; 1-7 Romans 5; 12-19 Matthew 4; 1-11
10.00	Café Church	St Thomas Bradwell	
10.00	All Age Service	St Lawrence Centre	
10.00	Morning Prayer	St Lawrence Church	Psalm 22
18.00	Evening Service	St Nicholas Tillingham	
3rd March	Friday		
12:00	Communion with Lunch	St Lawrence Church	TBA
5th	2nd Sunday of Lent		
10:00	Parish Communion	St Thomas Bradwell	Genesis 12; 1-4a Romans 4;1-5. 13-17 John 3; 1-17 Psalm 2
10:00	All Age Service	St Nicholas Tillingham	
10:00	All Age Service	St Lawrence Centre	
15:00	Evening Service	St James Dengie	
6th	Monday		
10:00	Pebbles	Centre St Lawrence	TBA

Time to get walking again!

With Spring on its way we start to think about getting out to walk in the beautiful English countryside again, but where to find new and interesting walks?

Walking in Essex <https://www.walkinginengland.co.uk/essex> has loads of walks to download and print, free, it also has books of walks, details of all the walking groups in the county and much more. Whether you want to walk on your own or with a group all the information is there in one place.

John Harris (who maintains the website) said 'There is so much walking information on the web but it is difficult to find. Walking in Essex (part of the Walking in England website) has brought it together in one place so whether you are walking from home, or away on holiday, you will be able to find a walk suitable for you'.

With walks from half a mile to twelve miles plus long, and a note of suitability for pushchairs and wheelchairs, everyone can find a walk to enjoy.

So home or away, check out the websites and get walking!

John Harris www.walkinginengland.co.uk john@walkinginengland.co.uk

The Othona Community.

Fifty years ago – which seems like yesterday to some of us, but ancient history to others – Norman Motley, founder of the Othona Community, wrote a letter. This is now included in the book “Norman Motley – Letters to a Community 1970-1980.” That letter described the challenge of the time as: “to learn to live; to reject the philosophy of hopelessness; to counteract the hatred of our national and international life.” He was referring to the considerable improvements in the preceding 25 years, to ecumenical relations. Was he right to believe, as he wrote then, that Othona’s task in such relations was “nearly over?” Or are there other challenges in the life and worship of the many bodies of Christians, which are not yet resolved? Othona welcomes people of all faiths and none, yet as a Christian community we do rather lack that dynamic mix that might include more evangelical churches, people of Roman Catholic faith or of Orthodox practice. On top of that, and fifty years after Norman’s contemplating true ecumenism at Othona, we have seen such a change in the relationship between Christianity and other faiths, as the ethnic and cultural diversity of our wider community has burgeoned, that Othona may barely dare to think that our Community is at the cutting edge of building God’s kingdom on earth. Still we seek to turn hopelessness to hope, hatred to love: right here and world-wide.

Communication is a vital aspect of the life of the Othona Community. We are a dispersed Community, with a few people living, working and managing each Centre, Essex and Dorset, many people who volunteer or visit regularly, and yet more whose lives have been touched by the spirit of Othona although they are rarely if ever able to visit a Centre, remaining connected as Members, Friends or through informal networks. But one aspect of modern living is instant communication. Words are spoken, sometimes with little thought – writing so often means a quick tap on the keyboard, lost by tomorrow – and quantities of pictures are taken with no prospect of sharing them in an album for the great grandchildren. What our founding members did for Othona is fairly well captured by word of mouth, writings and quantities of photographs, giving a sense of foundation to what we are now building. Looking back fuels discussions in the present, which give hope for the future.

Now, more than ever, Othona is welcoming a diverse range of people through our sense of the need to work – yes, actually do something – to promote global climate justice. From 28th April to 1st May Othona is hosting the second Essex Green Weekend, with activities for people of all ages, and a chance to connect with like-minded people making a difference which ripples from Essex in words, music and action. The Othona programme is on the Othona Essex website or available locally as a leaflet. There is something for everyone, from quieter

retreats to that ever-lively February half-term. Many people who visit Othona are inspired to volunteer – if that is you, please do contact one of the team for a chat about what you have to offer on a one-off or regular basis: cleaning, cooking, gardening, maintenance, being there to welcome groups, a bit of admin or whatever skills you would like to share – while you enjoy a cuppa and a natter.

Local day visitors are welcome but best contact the team first, particularly if you would like a meal.

www.othonaessex.org.uk. Email bradwell@othona.org. Telephone 01621 776565.



Bradwell WI

Wednesday 11th January at the Village Hall

A new years quiz to get us all thinking!

For our first meeting of the year, we were treated to a fantastic quiz organised and hosted by our very own Carol. She did a superb job of really testing us all, even Pat! The rounds included the year 2022, Music, Sport and, of course, Famous women! Carol had also arranged a Tombola for us all to have a go at.

It wasn't an easy quiz, and it really got us thinking (but I would say that, I was on the losing team!). Would you have known what film Steven Spielberg won his first Oscar with? Or where Captain James Cook died? Or even which sport you might 'catch a crab?

With just one point in it, the 'Young ones' – Pat, Jeanne, Pam and Brigid – beat the 'Naughty girls' and the 'Village idiots' (no surprises there!) and each one a bottle of prosecco!

It was a great evening and a perfect start to what should be an exciting year ahead for our WI.

Our next meeting is on the 8th of February in the village hall for our talk on the Witch trials of Essex with Rose Griffin Twidell.

New members are always welcome, so please feel free to come along!

If you have any questions about what we get up to, you can contact Sue Pirret on 07824696807 or sue@dailygrindimports.com



Alice Nightingale



CORONATION CELEBRATIONS BRADWELL ON SEA

We hope you will join in the village events to celebrate
the Coronation of our new King Charles III in May.

Here is an outline of what is already proposed. It is still very much in the
planning stage and we need more help to make it happen.

Royal Scarecrow competition leading up to the event

SATURDAY MAY 6th

Live TV broadcast of the ceremony followed by cream teas

Evening Barn Dance

SUNDAY May 7th

Special Service at St Thomas Church

Fun and Games on the Village Hall Field

Bring your own picnic or sample various food outlets

Presentation of Coronation Mementos to children of the village

It is not too late to add your ideas and volunteer your help. Please contact
theannbarrett@gmail.com or rscurrell@btinternet.com

Everyone is invited to the next planning meeting on Tuesday January 31st in
the Village Hall.

Let's make this a weekend to remember!



St Lawrence Bay WI

Invite you to an evening of sea shanties
and other songs with

The Silver Darlings

At St Lawrence Village Hall

On Wednesday 8th February at 7.30pm.

Refreshments available.

Tickets £3 from

Ann – 01621 779630

Eunice – 01621 778904



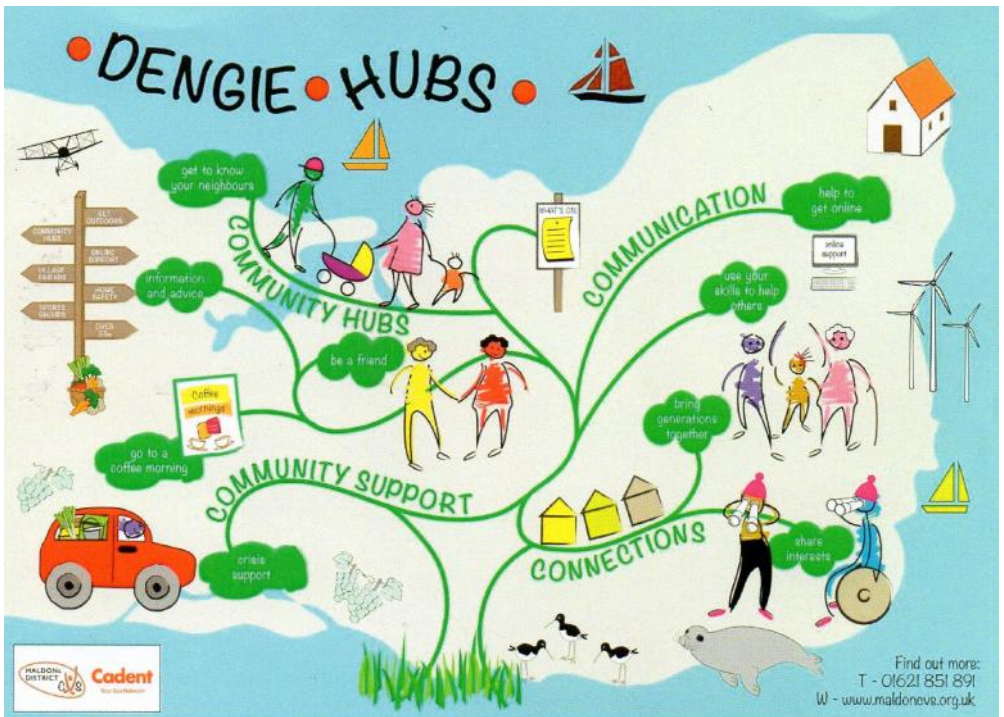

St Thomas' Church, Bradwell-on-Sea Winter drop-in hub

• **Join us for free soup and hot chocolate!!**

Get information, advice & support from local organisations.

Connect with your community.

Tuesday 21st Feb 2023, 11am-1pm

Find out more 01621 851891

www.maldoncvs.org.uk

Brush Away Pest Control

Domestic and Commercial
Pest Control Services

- RSPH Qualified Technician
- Public Liability Insured
- Friendly and Professional Service

Contact Jonathan Brush

☎ 01621 779589

📞 07787 820473

✉ brushawaypc@hotmail.com

www.brushawaypestcontrol.co.uk



Dengie Carpentry

* * * * *

Doors hung
Skirting and architrave
Studwork walls
Laminate flooring
Kitchen installation
Staircase works
Bespoke storage made
Flatpack furniture built
Loft boarding
Raised garden beds
Garden decking

* * * * *

Telephone 01621 776106 or 07828 164669
Call today to arrange an appointment

✉ dengiecarpentry@gmail.com

📱 @DengieCarpentry



GATEHOUSE

Carpentry and Joinery & Building Services



- *Doors, Floors laminate or solid wood *Decking, *Kitchens, *Windows
- *Doors Wood or UPVC (All Colours) *Alterations, *Loft, Garage conversions
- *UPVC facias, soffits, gutters *Brickwork, Driveways, Conservatories
- *Roofs cut and pitched, *Design and build service, *Plastering
- *Purpose made Joinery, *Stairs and Spindles

Tel: ,07546765233, 01621776743, gatehouse-carpentry@live.com,

Fully Insured,

Free Estimates.

Est 30yrs

HONEY FOR SALE

12 OZ £5.00 8 OZ £3.50

EVERY WEEKEND*

OUTSIDE GREEN GATES @

LITTLECROFT

MALDON ROAD

BRADWELL-ON-SEA CMO 7HT

WEATHER & SUPPLIES PERMITING

A.M.P.

WATERSIDE GARAGE
MALDON RD. BRADWELL-ON-SEA

Tel: 01621 776285

Car Repairs & M.O.T.

Calor Gas Supplies, Diesel Test Station

Horse-drawn carriages
Home Visits

Private Chapels of Rest
Pre-payment plans

Paul J King

FUNERAL DIRECTORS



JAGUAR



01621 784884 (24 HOURS)

www.pauljking.com

Down Hall

Residential Home

Where quality is *never* compromised



- A specially designed wing to care for those suffering from Dementia
- A large part of the home designated to care for the Elderly
- Day and respite care
- Beautiful historical building with stunning scenery and grounds
- Friendly, caring and well trained staff

Manager: Mrs. Karen Johnson Directors: Peter Rita & Simon Patten

Down Hall Residential Home, Down Hall Road, Bradwell-on-Sea, Southminster, Essex CM0 7OP
Tel: 01621 776509 www.downhallcare.co.uk

Bradwell Community Shop & Post Office



Run by volunteers, **YOUR** community shop
at the heart of village life.

We stock all the basics for your daily needs
as well as drinks & hot food
and all at competitive prices.

Come in and be surprised.

Tel: 01621 776274

www.bradwellcommunityshop.co.uk

Opening Hours

Mon-Fri 7am-6pm
Sat 7am-4pm (summer)
7am-1:30pm (winter)
Sundays & Bank Holidays
9am-midday

Post Office: Mon-Sat
9am-midday

**TO ADVERTISE IN VILLAGE VIEW EMAIL stthomaspc@btinternet.com
with your details or phone 01621776341.**

Michael Debono and Lorraine Pace
welcome you to

The Green Man Inn

Bradwell Waterside, Bradwell-on-Sea CM0 7QX

Phone:- 01621-776226

Mobile:- 07799155201

Email:- mykibono@outlook.com

Web Site:-<http://greenmanbradwellonsea.co.uk/>

**TO ADVERTISE IN VILLAGE VIEW EMAIL stthomaspc@btinternet.com
with your details or phone 01621776341.**

MASTER SWEEPS
OF
ESSEX



CCTV SURVEYS
SMOKE TEST
CERTIFICATES ISSUED
WOOD BURNERS AND OPEN FIRES
AVAILABLE 7 DAYS A WEEK
FULLY INSURED

ICS 07484726027
01621776074 

CALL YOUR FRIENDLY CHIMNEY SWEEP
USE THIS VOUCHER AND GET 10% OFF
YOUR FIRST SWEEP



A.G. Smith

Established 1912



- Private chapel of rest
- Mercedes Benz hearse & limousines
- 24hour service
- Hand crafted memorials
- Home visits by appointment
- Prepayment funeral plans



Southminster – 01621 774 557
Hallmark House, 44 Station Road,
Southminster, CM0 7EW

Maldon – 01621 854 293
7 Spital Road, Maldon, CM9 6DY

agsmithfunerals.co.uk

Serving our local community since 1912

PAROCHIAL INFORMATION:**ST. LAWRENCE****Rector****Revd Steven Poss****779620****Churchwardens:****Jane Pudney****772345****Gerry Lewsey****Village View**

Shirley Lea

779403

St Lawrence PCC Secretary

Victoria

Eley v.eley@icloud.com

Parish Council Chairman;**Gerry Lewsey:**g.l.lewsey.stlc@gmail.com

Clerk to the Parish Council:

Kevin Money

slparishclerk@gmail.com

District Councillor

Penny Channer

740607

Michael Helm

Stone Sailing Club

(Weekends)

779344

Church Flowers

Margaret Cowell

779219

Janet Cowell

779310

St Lawrence Singers

Friday at 5.45 - 7.00pm

Margaret Garlick

779328

Children's Society

Eunice Siggins

778904

Pebbles

10.00 - 12.00noon

Mothers and toddlers get to-

gether for tea, coffee and a chat

Rev S Poss

779620

Bridge Club 1.30pm**1st Wednesday of the****month****St Lawrence Social Club**

Secretary Gwen Adams

778386

Rainbow, brownies,**Guides**

5-7 years for information phone

07757636446 or email

[\[ies@girlguidingsexne.org.uk\]\(mailto:ies@girlguidingsexne.org.uk\)](mailto:enquir-</div>
<div data-bbox=)**Coffee Morning****Tuesday 11.00am** Maureen

Storey

Women's Institute

2nd Wednesday 7.30 pm at

Church Centre

President: Cathie Bonich**Secretary: Eunice Siggins**

778904

Thursday**St. Lawrence Art Group**

10 - 12noon Stone Sailing Club

Bob Dorks

778392

The Friends of St Lawrence**Newland Church**

Carole Taylor

778523

John Barnes

779267

Church Centre Activities

All Church Centre bookings:

Eunice Siggins

778904

St Lawrence Village Hall**Fund**

Contact: K. Terkelsen

778742

Tara Pringle

779063

Mobile Library

Fridays 11.45am to 12.30pm

South Woodham Library

(01245) 29555

The Medical Centre**Tillingham**

778383

William Fisher Medical**Centre**

772360

If any of the above information is incorrect or you wish to publicise your organisation then please contact Shirley Lea on 779403

ELSPETH COWELL

Podiatrist / Chiropodist

SRCh. D PodM. MSCh, HPC Reg.

Cold Laser for muscle injuries

Insole Therapy

01621 779915 Home Visits

elspethcowell.uk

B. Rogers Plumbing & I

Contractors



Tel: 01621 778215/073283422

Natural Gas, LPG & Oil

Domestic & Commercial

Installation, Breakdown & Serv

Surveys, Safety & Landlord rep

Plus all other plumbing & buildings m

J.P. MEEHAN

Plumber,

MUNKINS COTTAGE

Bradwell-on-Sea, Essex

Tel: MALDON 776370

CALL P

Your Local Handyman
for
Garden Maintenance
and DIY Jobs.

Phone: 07919071113 Discounted

**BURNHAM
SWEEPS**

**Professional Chimney
Sweeping Service**

***Fully Insured ***

Safety Certificate

***Smoke Test**

Dean Lawrence

Tel 01621 785007



BULL'S EGGS

FROM HAPPY OUTDOOR D

and **GARDEN PRODU**

Fruit and veg. naturally g

Special seasonal preser

***Daily, from gate or ho**

***Visit our Saturday Sto**

Ruth and Dave Bull, 5 Coastguard

Mill End, Bradwell-on-Sea. Tel. 0162

**ANCHOR ACADEMY OF
DRIVING SKILLS.**

ARE YOU LOOKING TO BECOME A
CONFIDENT, SAFE DRIVER?

SPEAK TO YOUR LOCAL APPROVED

**ALL TYPES OF REPAIRS CAR
ON WASHING MACHIN**

TUMBLE DRIERS, REFRIGE

FREEZERS, DISH WASHER

Supplies of New Machines &