



THE HUB ITEMS LIST

- Equipment**
- A. Concrete Table Tennis Table Ref: X0205
 - B. 3x Vitality Rowing Machine Ref: J3701
 - C. Vitality Three Way Bike with Table Ref: J3702SP2

- Ancillaries**
- D. Thermoplastic Ground Graphics (Just Markings)
 - Activity Circles
 - Spotlight Area - In the Spotlight
 - Creative Corner
 - E. Existing eastern wall to be painted with approximately 48Lm chalkboard paint.

Groundworks
Circles to be painted underneath Table Tennis Table as shown. Circles to extend existing painted circle blocks as shown. Circle blocks not already painted to be painted in colours as shown to match existing. We have also proposed to paint the central seating area to match - although this will ultimately be up to the local community as they have just repainted it. Approximately 140m² tarmac paint required for the above.

99x 2.4m Timber Sleepers made into 3 layer planters (1.4m x 2.4m, 600mm high) bolted together and to the ground. 55m² soil required to fill planters. 20m² sensory planting and shrubs required.

Removal of 4x Concrete Posts, Tyre Planters, Unused Concrete and any other debris.

Design based on having a full structural survey of the roof area.

Exact layout to be confirmed at pe-start meeting.

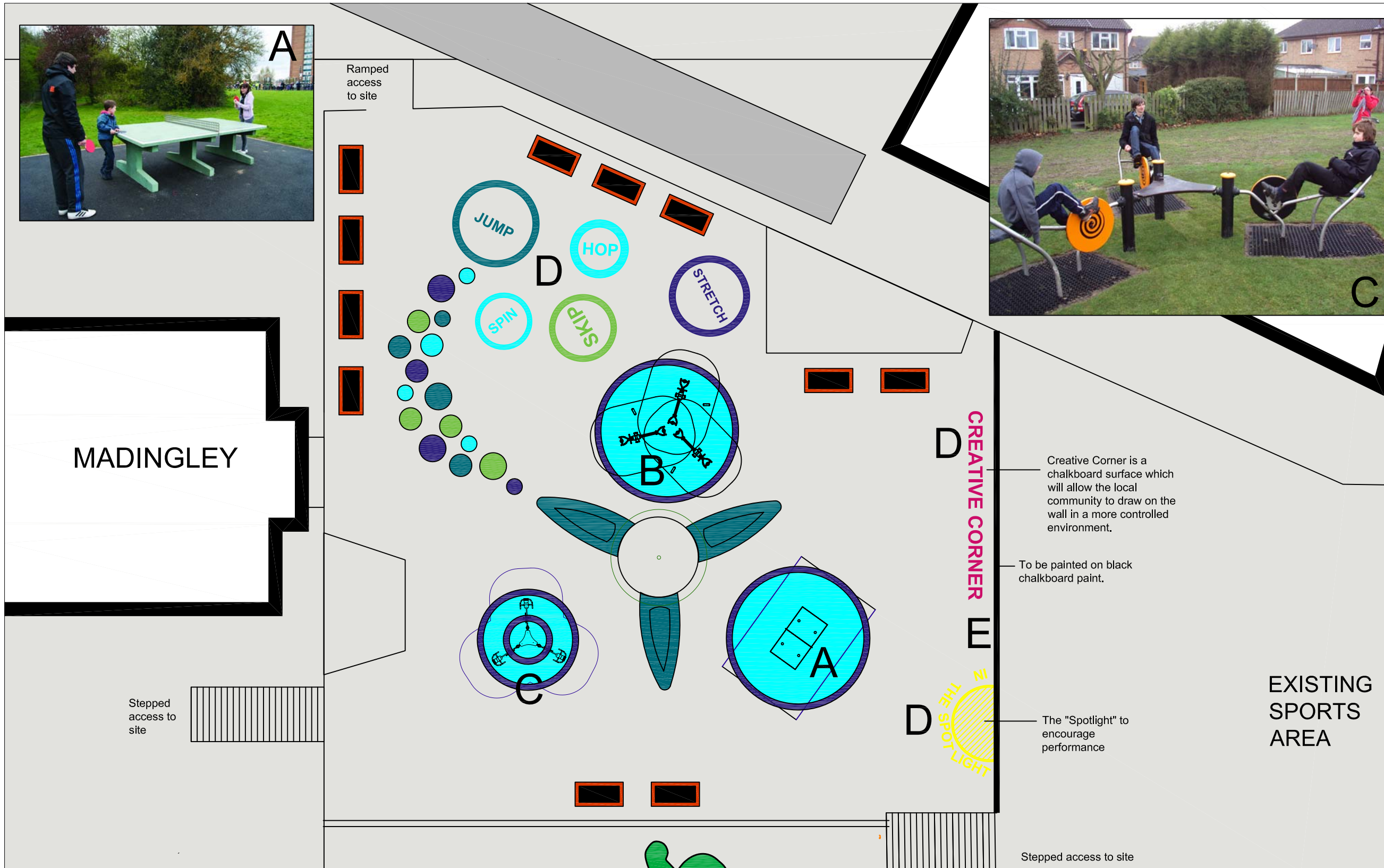

Creative Corner is a chalkboard surface which will allow the local community to draw on the wall in a more controlled environment.

To be painted on black chalkboard paint.

The "Spotlight" to encourage performance

The Hub - Roof Area adjacent to Madingley
RB of Kingston upon Thames

Please visit our CRE lay scheme facebook page or send comment to info@proludic.co.uk

Scale 1:200 @ A3

PRODUCT KEY

	Envirosmart Grassmat		Existing Tree Retained
	Bonded rubber surfacing		Fencine
	Wetpour		Timber Sleepers
	Free Fall		Free Space



Date: 27/02/2012
Ref: 11.02212(CambridgeRoad&Cambridge Gardens_RBofKingstonuponThames)
Designer: J Tindsley
Checked by: J Lord

equipment for play and sports areas

The Pump House Abbey Road
West Bridgford Nottingham NG2 5NE
t: 0115 982 3980 f: 0115 982 3985
e: info@proludic.co.uk
www.proludic.com